TEEN TITANS 95

A Whole New Start!

Presented to Tech Alumni by
John & Marilyn Hoffman

Digitized by the Internet Archive
in 2012 with funding from
LYRASIS Members and Sloan Foundation

http://archive.org/details/arsenalcannon19981unse

995 WAS THE year of a total internal remodeling of the Arsenal. In the fall, Tech will welcome more than 1,000 students from Howe and Washington

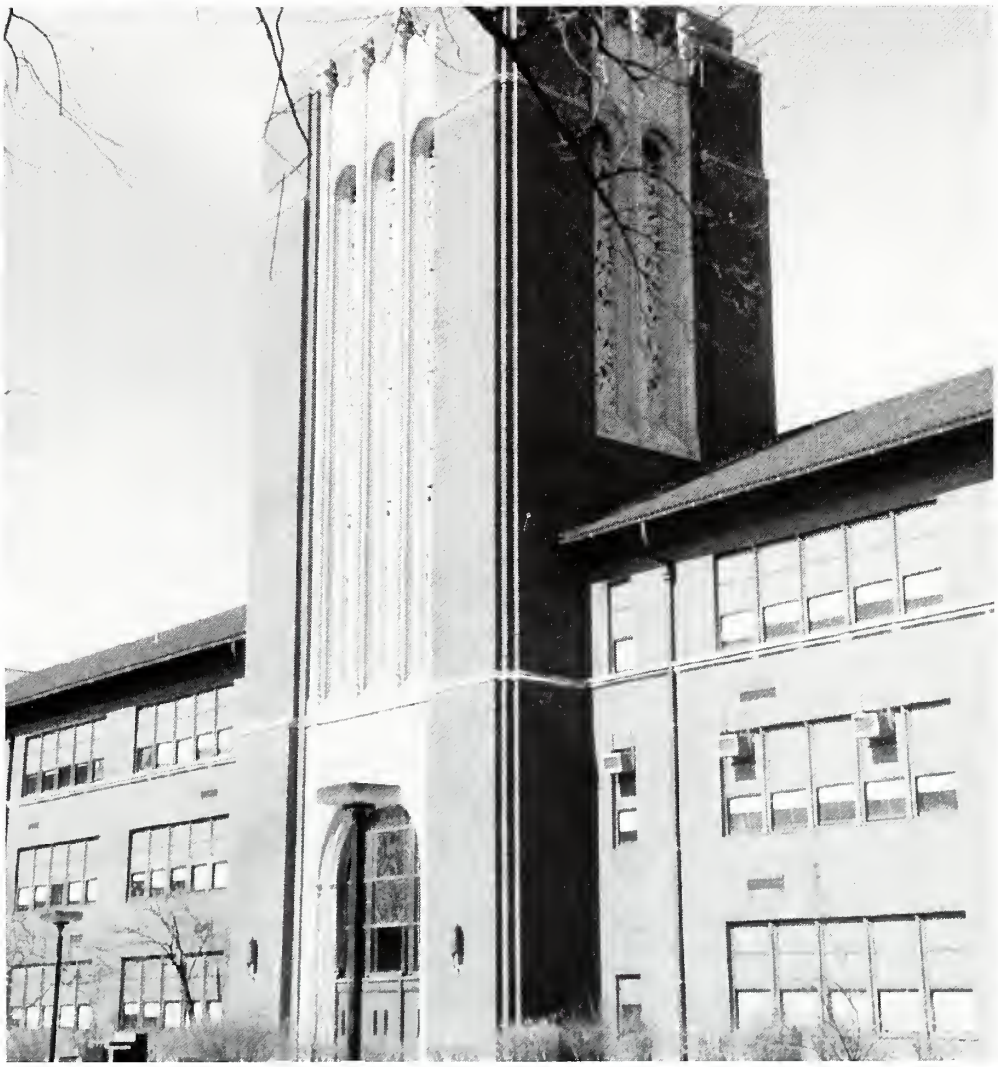

ARSENAL TECHNICAL HIGH SCHOOL 1995

VOLUME 81
1500 EAST MICHIGAN STREET
INDIANAPOLIS, INDIANA
46201

THE BEGINNING OF A

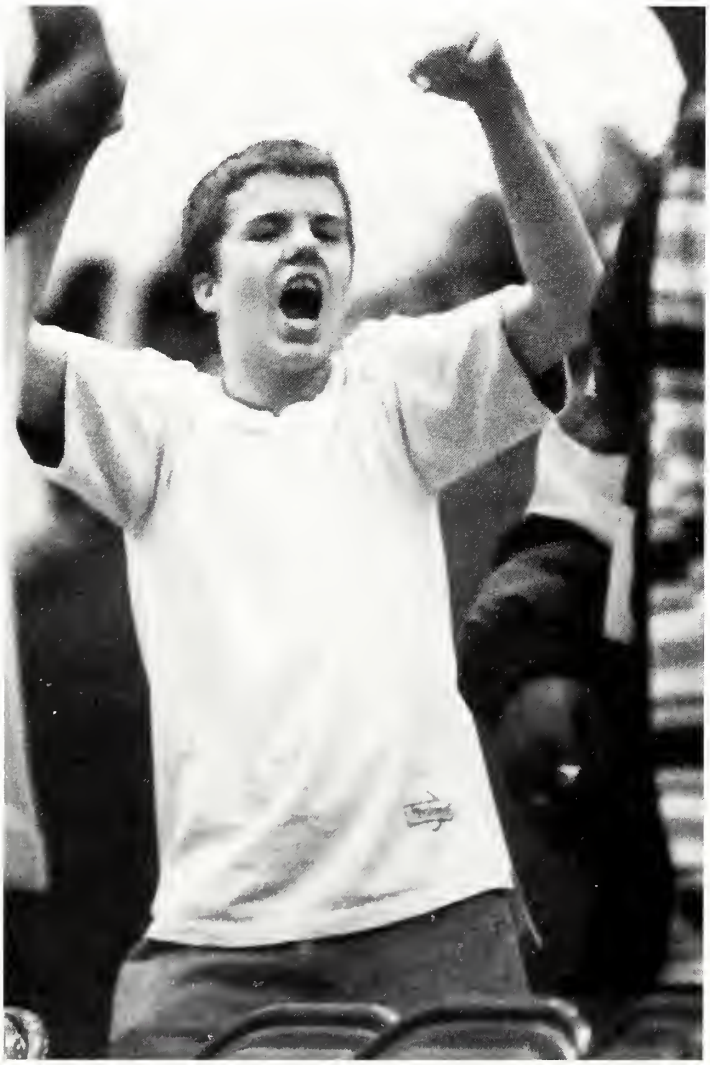

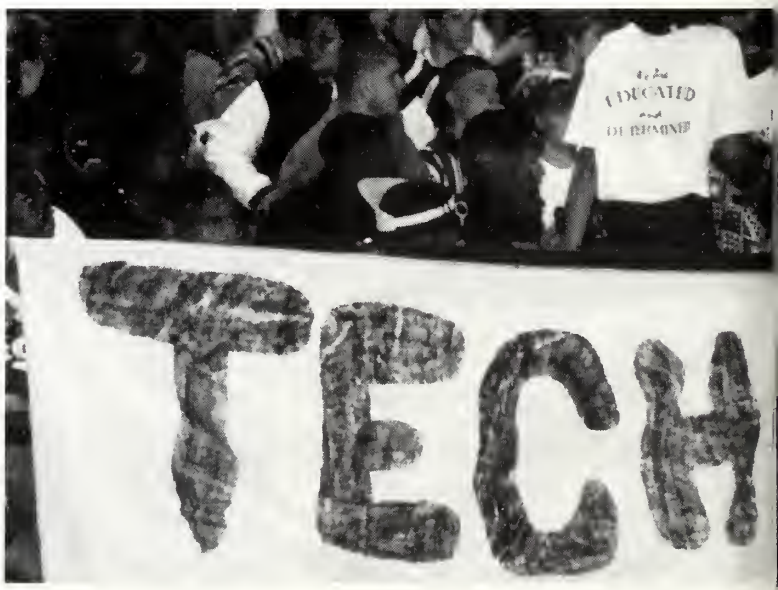

WHOLE

NEW START

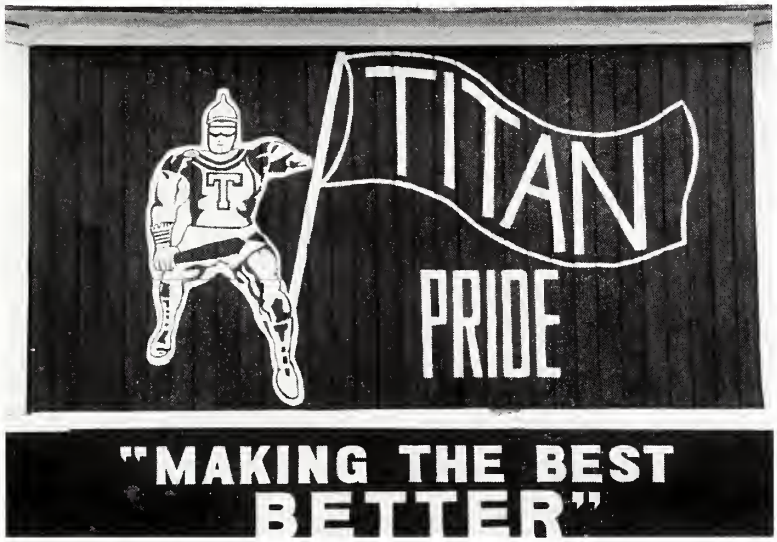

"PROM '94 !!!"

Below: KING DARRICK GINGLES and Queen Kim Carr enjoy the 1994 Senior Prom. This was Darrick's first time wearing the crown. Kim was part of the Homecoming Court in 1993.

Above: SAHARA RUTER AND Kenneth Knight chat and decide to sit this dance out. The night was filled with dancing, eating, and excitement. All in attendance had fun. Juniors look forward to next years Prom.

Below: REGISTRATION IS THE first stop on the list of things to do for the evening. *Left:* Most of those in attendance seemed to enjoy the evening.

"SO IN LOVE"

Remembered as one of the best proms ever, juniors and seniors danced the night away at the Ramada Plaza Hotel downtown. Teal and black were the class colors, and many of the tuxedos and elegant dresses reflected that choice.

Darrick Gingles and Kim Carr were crowned as the Prom royalty. "So In Love" was the theme, but the "Electric Slide" was dance most requested. "It must have been played five or six times," exclaimed Michelle Williams.

Many of the dancers walked to the canal, ate at fancy restaurants, and rode in horse-drawn carriages and limousines. Some Prom goers went to a rainy King's Island the next day.

Dancers filled the ballroom that sponsors Lisa Buggs and Sharon DeLong helped to organize.

Left: SHENIKA MOSES AND Michelle Williams step out of the danceline for a moment to demonstrate their version of the "Butterfly".

Below: JUNIOR DYNESHA MASON enjoys a slow dance with her "Prince Charming" Artie Taylor.

SENIORS SHAUNTE TOLLIVER and Osman Kafrawy "Dance the night away".

1993 BOYS GOLF Team: Ron Tolentino, David Steele, Amish Patel, Chancie Adams, Tim Owens, Jeff Talor, Anthony Christenberry, Trevor Ahlert.

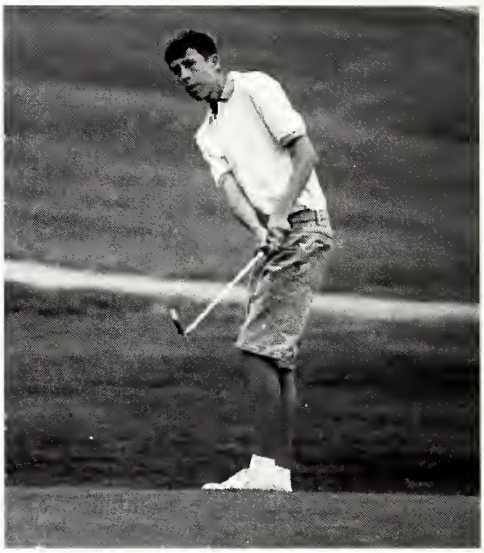

*Above:*SENIOR TONY CHRISTIANBERRY chips for par.

Left:"SILENCE PLEASE" AS Junior Ron Tolintino putts for birdie.

"FORE!!!"

The 1994 Boys Golf team had an average season of 7 wins and 9 losses. They placed 6th in City and with the help of their coach Jay Kleine went on to win IPSAC for the first time. The team was a fairly young one. Tony Christenberry, both top scorer and the MVP, graduated after the 1994 season leaving Juniors to lead the remaining 5 Sophomores, 5 Freshmen and the new comers to a winning season in 95.

Left: "PLEASE, STAY OUT of the trees!" Junior David Steele lets loose a long drive to put him in great putting position.*Below:*"FORE!!,"Amish Patel tees off.

*Above:*JEFF TALOR READS the green before putting.

TENNIS ANYONE?

The 1994 Girls Tennis Team finished off the regular season with a record of 2 and 12.

The Lady Titans number two doubles team, Jodi Peterson and Corie Mitchell, won the first round in the City Tournament defeating Broad Ripple in the third set. The girls were later put out of the tournament by Cathedral.

In the IPSAC Tournament, the number two doubles team of Allison Evans and Jennifer Hinderliter advanced to the second round while the number one team of Alexandria Barnes and Sonya Chambers went on to compete in the finals.

*Above:*ALEXANDRA BARNES GOES baseline for a great return. *While Below:*Sophomore Corie Mitchell sets up for a smashing forehand swing.

Right:"HEY, ALLISON EVANS, that would have been out!" *Above:*Sonya Chamers says, "It's all about the Agassi attitude!"

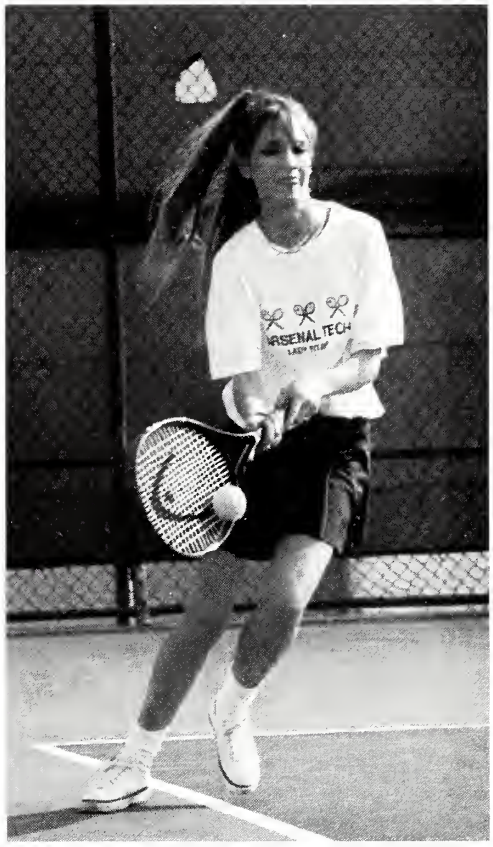

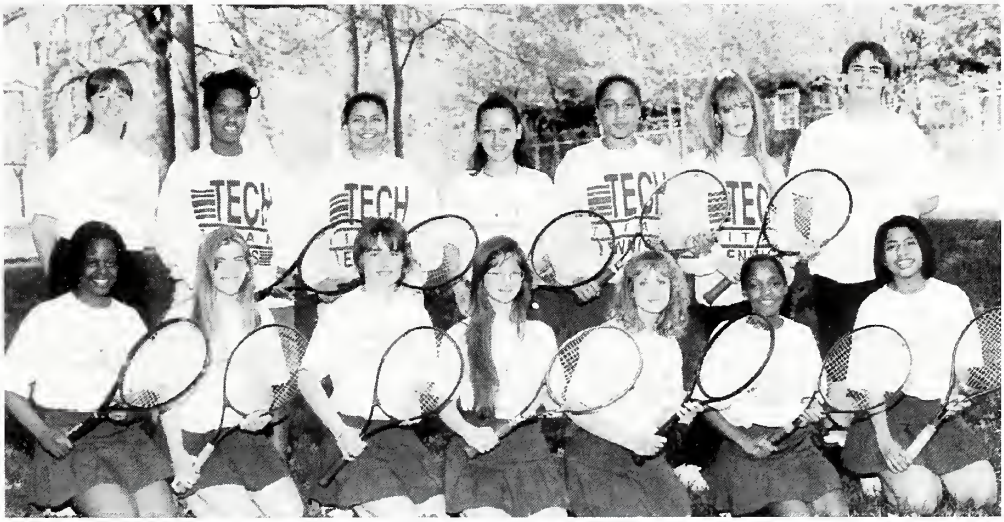

1994 GIRLS TENNIS Team:*Standing:*Coach: Kathy Kinghorn, Jamelia Miller, Monica Gamez, Jennifer Hinderliter, Sonya Chambers, Allison Evans, Manager: Josh Tackitt *Kneeling:*MamaRine Clark, Jodi Peterson, Corie Mitchell, Alexandra Barnes, Sarah Rentch, Ebony Utley, Joi DeFrantz.

1994 GIRL'S SOFTBALL TEAM:*Standing:*Eddra Douglas, Katie Barnes, Elizabeth Mercer, Cristal Shumate, Julia McGill, Miranda Cunnigham, Tamika White, Kristen Morrow, Crystal Martin, Nicole Farris. *Kneeling:*Coach Jerry Hathaway, Nicole Nelson, Bridgette Baue, Sarah Jayne, Sherry Logwood, Nicole Goldsmith, Jenni Sisson, Nicole Littrell.

"WE'RE JUST AS TOUGH AS THEY ARE."

The 1994 softball season was a good one for the Titans. They were co-champions in the IPSAC tornament, and have been for three of the last four years. The Varsity girls ended the season with a record of 10-8, while the J.V. team went 4-1. This made for only the second winning season in Tech history. The team did well as a whole; however, there were some individual accomplishments as well: Freshman Jenni Sisson pitched 10 wins, while Miranda Cunningham was MVP for the fourth straight year. The 1995 season looks to be very promising, as seven starters return to the team. The team said that they hope to have a good season and be more competitive against the really good teams.

*Above:*JENNI SISSON TRIES her hand at the mound.*Below:*Miranda Edwards blocks the plate to make the tag that keeps the Lady Titans in the lead.

*Above:*NICOLE FARRIS: "Hey, did you see that?"

Below: THE CAPTAINS MIRANDA Cunningham, Julia McGill, and Sherry Logwood look on from the dugout.

Above: Sophomore Miranda Edwards puts a lot of power behind her fast-ball. *Below:* Whether they're playing hard or just clowning around, communication is always part of the game.

Above: FRESHMAN NICOLE NELSON developed well this season behind the plate.

1994 VARSITY TEAM: *Standing:* Coach Bob Helms, Chris Tully, John Robinson, Rob Harman, Roy Stutz, Geoffrey Geib, Frank Courtney, Jeremey McKinney, Paul Woodling, Coach Dave George. Squatting: Ian Fulford, Keith Geralds, Chris Baue, Lewis Hollowell, Coach Jeff Lynch, Ron Adams, Jessie Laker. Coach Tom Starns not pictured.

Left: CRAIG HARNISH MAKES the turn towards homeplate at this Junior Varsity home game. *Below:* "Hey, Robert Cook, use the glove !!"

Below: "WAY TO GET dirty Hollowell!" Lewis Hollowell got down and dirty in this game against Baptist Acadamy.

"STEP UP TO THE PLATE"

"1995 Tech Baseball is starting out GREAT!" says new Head Coach Bob Helms. Coach Helms is taking over for the retired Dave George. The 1995 Tech Baseball Coaching Staff includes: Head Coach Bob Helms, Assistant Varsity Coach Ron Crane, J.V. Coach Jeff Lynch, Assistant J.V. Coach Scott Golob. With returning lettermen Jeremey McKinney, Keith Geralds, John Robinson, Chris Baue, Frank Courtney, Harry Giles, and Josh Burdette, the 1995 campaign looks promising . Some of the expectations for the 1995 season are to win 75% of all games played, win IPSAC, win City Tourney, and reach championship game of Sectionals. "There are no stars on the team." Said Coach Helms, "Just a group of good solid young men who want to have fun, learn and win." Look for lots of physicial changes to the diamond, i.e. new dugouts, fence, safety tubes, windscreens, scoreboard and more for the 1995 season. In the 1994 Season Varsity a record of 9-13 and Junior Varsity's record was 5-14. They finished 2nd in IPSAC and unfortunately lost in the first round of Sectional to Cathedral.

Right: "A LITTLE PEP talk for Jessie Laker before the game from Coach George." Motivational speeches are one of Coach George's strong points. The Titan baseball team plans for a stronger season next year.

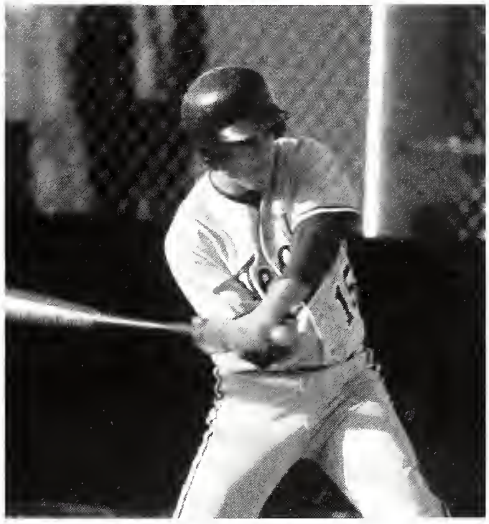

Above: JUNIOR JEREMEY MCKINNEY makes a surprising comeback after knee surgery in 1992. *Left:* Nice pick-up by Freshman Dustin Light.

1994 JUNIOR VARSITY Team: *Standing:* Melissa Hillenburg, Daphane Ellington, Richard Barnes, Aaron Thomas, Coach Bob Helms, David Shanklin, Coach Ron Crane, Andrew Pitts, Josh Burdett, James Aldrich, Sarah Scott. *Kneeling:* Robert Cook, Harrison Nguyen, Andrew Sharer, Dustin Light, Reggie Thurman, John Estelle, Jason Beam.

*Above:*JIM BOWLING "POWERS up the shot", to warm up for a meet.*Below-right:*Zakia Lamumba takes a moment to eateh her breath after the race.

*Above:*THE LOOK ON Latonya Lee's faee refleets her commitment to win.

1994 BOYS AND GIRLS Traek Team:*Standing:*Coach Robert Woodard, Clarenee McGee, Andy Hardy, Jim Bowling, Terrance Carr, Deobelek Thomas, Coaeh Dwayne Branson.*Kneeling:*Chris Anderson, Brent Smith, Courteney Bradberry, Jerry Townsend,LarryParks.*Sitting:*James Brown, Rieky McCray, Keon Gilbert, Osman Kafrawy.

*Standing:*Dynesha Mason, Danielle Cark, Tomika Rhoades, Nakesha Stewart, Coach Ron Fyffe, Reggen Stewart, June Sullivan, Latonya Lee, Tamera Hollis.*Kneeling:*Quiana Alexander, Cindy Meyer, Latricea Smith, Latasha Timberlake, Crystal King, Zalika Lumumba, Zakiya Lumumba.

"HEY, I'LL RACE YA' "

The Arsenal Technical High School boy's and girl's track teams had exceptional seasons. The 1994 Boy's track season saw a great amount of improvement for Tech and it's strong core of Junior members ranked 13th in the state polls. This pre-season ranking was based on several outstanding athletes. These athletes led the 1994 team to an 8-1 dual meet record and 5th place in the Indiana State meet. Tomika Rhoades was selected to the All-State team. The 1994 Lady Titan Track ranked 13th in the state polls. This pre-season ranking was on the basis of having several outstanding athletes. These athletes, plus some crucial back-up at times from others, led the 1994 team to an 8-1 dual meet record and 5th place in the State Meet. Tomika Rhoades was selected to the All-State team. Coach Fyffe, thanks to an excellent team, was one of ten coaches selected as State Coach of the year Finalist. The 1994 Lady Titan Track Team will be a team to remember.

KORISHA GADDIE "PUTS" forth much effort to beat the oposition. Korisha was a big part to the Lady Titan success.

*Below:*TYRONE BARNES "REACHES high for the sky!"

THE 1994 SOCCER TEAM:*Standing:*Dennis DeBurger, Carl Moore, Daniel Lime, James Aldrich, Marco Shugars, Wes Hardin, Josh Rubin, Jabaree Chancey , Coach Mark West. *Kneeling:*Francis Cummings, Julien Agnew, Brennon Ross, Collin Hargraves, Aaron Embry, Brian Murphy, Tilden Branch, Kevin O'Banyel .*Sitting:*Tacumbo Ogunani, John Pasturelli, Jessica Hobson, Jason Lunderman, Anna Gibson, Chancie Adams, Bola Akinlemibola , Brendon Flood.

*Right:*JUNIOR DENNIS DEBERGER makes a powerful drive to the goal.

"KICK SOME GRASS!"

The 1994 soccer team had a considerably better year than they had had the two years before. They ended their long season with a record of 4 wins, 8 losses,and 3 ties, beating Beech Grove, Howe, Ben Davis, and Hamilton Heights. Soccer is fairly new to Tech, and it has gotten off to a shakey start, but it has been improving each year. The team will have several players, both men and women, returning next year. And since soccer is played in both the fall and the winter, the team wil be getting ample amounts of practice. Thank-you to Mr. West and Mr. Humbles who took on the task of coaching the team this season.

*Left:*JOSH RUBIN HUSSLES back down field after a hard fought goal.*Above:*AGAINST CHATARD, CARL Moore rushes in to make the steal.

Above: CINDY MEYER PRACTICES the butterfly for an upcoming meet. *Below:* THE GIRLS DO their version of "E,I,O". *Left:* JENNY SISSON IS sure making waves in her event.

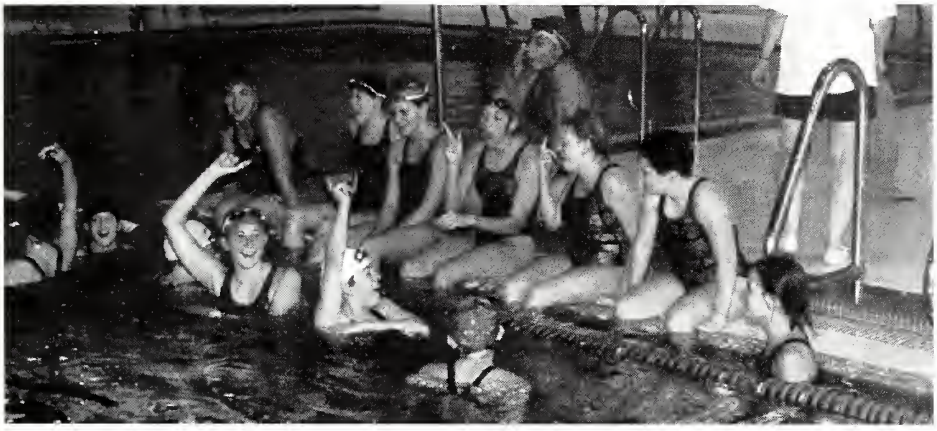

" SPLASH TOWN USA"

Girls #1 in IPSAC

Tech Girls Swim Team ended with a 5-8 record. Titans won IPSAC and placed fourth in the City. Suzie Meyers,Sonya Chambers, Brooke Love, Justine Marter, Mary Aldrich, Maggie Zillinger, Megan Ross, Jennie Sisson, Maggie Daun, Betsie Abel, Angie Thacker, Samantha Elliot, Emily Ahlert, Mary Morton, and Angie Bewley finished the season. The Most Valuable award went to Cindy Meyer and Megan Ross. Jenni Sisson won the mental attitude award, and Mary Aldrich was named most improved.

1994 GIRLS SWIMMING TEAM:*Standing top:*Toby Cicak, Coach Janet Meyer, Courtney Bradbury, Adam Gilman, Matt Fultz, Andy Gilman, Onima Salih.*Kneeling top:*Maggie Daum, Angie Thacker, Mary Horton,Angie Bewley, Emily Ahlert, Samantha Elliot, Betsie Abel.*Standing bottom:*Mary Aldrich, Maggie Zillinger, Justine Marter, Sonya Chambers, Megan Ross, Jamie Horne, Jenni Sisson.*Kneeling bottom:*Suzie Myers, Cindy Meyer, Brooke Love.

1994 GIRLS GOLF Team:*Top:*Megan Rasnick, Heather Harris, Toyia James, Jocelyn Rasnick, Michelle Tolentino. *Bottom:*BethAnn Christenberry, Elizabeth Quiett, Brandie Steele, Heather Schuth, Debera Young.

This "ain't no" Putt-Putt!

Practice started before school even began for the Titan Golf Teams. For two hours, Monday through Thursday, the ten members of the Golf Teams prepared themselves for the upcoming season. All of the long hours of practice payed off when they won IPSAC and went on to place third in City. Their combined total score of 203 was enough to finish well in the City competition.The team's combined score was the lowest in Tech history. Debera Young broke another record with a score of 44. All five of Tech's girls — Debera Young, Elizabeth Quiett, Megan Rasnick, BethAnn Christenberry, and Heather Schuth medaled in IPSAC. Young, Quiett, and Rasnick also medaled in City. The team also placed fifth in the Sectionals. Tech Girls Golf had their best season in history. Though they will be losing senior Elizabeth Quiett, they should be just as hot next year.

Above:"YOUNG" ENTHUSIASM IS displayed while on the golf course.*Below:*Elizabeth Quiett tees off, keeping it on the green.

*Above:*HEATHER HARRIS PAUSES a moment to read the green. While Brandie Steele tends the flag for Jocelyn Rasnick's putt.*Left*

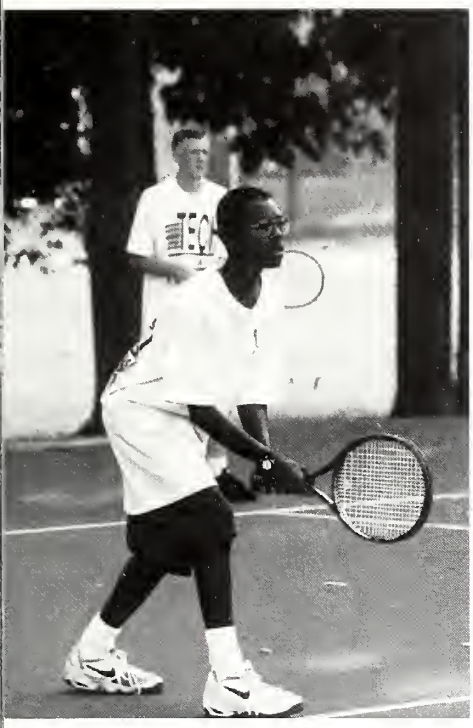

1994 BOYS TENNIS Team: *Top:* Randie Edwards, Jennifer Hinderliter, Joe Wisner, Josh Hamilton, Jeff Taylor, Amish Patel, Dustin Light, MamaRine Clark, Coach Kathy Kinghorn. *Bottom:* Danniel Faidley, Micah Faidley, Ronnie Tolentino, Trevor Ahlert, Baroni Parson, Josh Tackitt.

elow: RON TOLINTINO PAUSES momentarily, efore serving. *Above:* Baroni Parson and Jeff Tay-r set up for some two-on-two action.

!ACE!

Once again the 1994 Men's Tennis Team captured the IPSAC Conference Championship at the conclusion of a successful season. Led by Senior and #1 Singles player Trevor Ahlert, the team finished fifth in the city and had a record of six wins and eight losses.

Trevor complied a four year high school record of 61-18. He was a three-time Conference Champ, three-time MVP, two-time Honorable Mention, and 1994 Best Mental Attitude Winner.

Senior and three-year varsity member Ron Tolentino played #2 Singles and was two-time Conference runner-up.

Below: TREVOR AHLERT RETURNS a vollie with a powerful forhand shot. *Left:* Amish Patel goes baseline to wait for his opponent's serve.

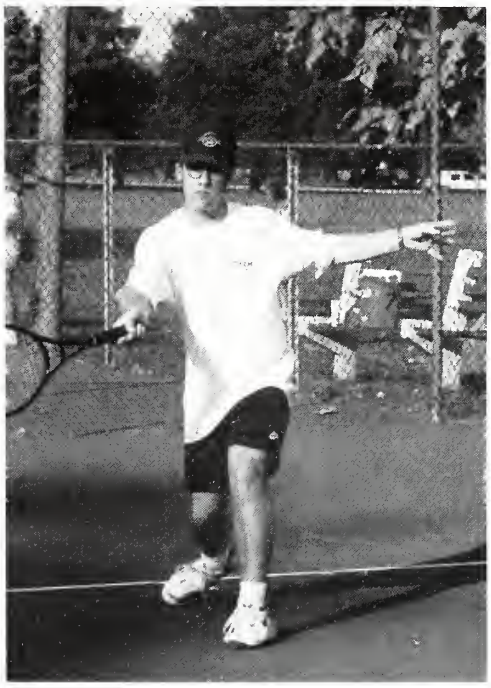

*Above:*DANIELLE CLARK DIGS a shot to keep the game alive.*Below:*Shantel Adams shows great form for what looks to be a service ace.

*Left:*TAMIEKA WHITE HUSSLES to the corner to return a hard shot.*Below:* Tamara Hollis sets the ball for a perfect spike.

1994 VARSITY VOLLEYBALL Team:*Top:*Taquisha White,Tyonia Puckett, Coach Nancy Fowlkes, Takeita Eldridge, Danielle Clark.*Bottom:*Angel Dillard, Tamara Hollis, Tamieka White, Crystal Dotson.

Below: SOUNDS OF AGGRESSION come from umber 4 Danielle Clark as she goes up for a spike.

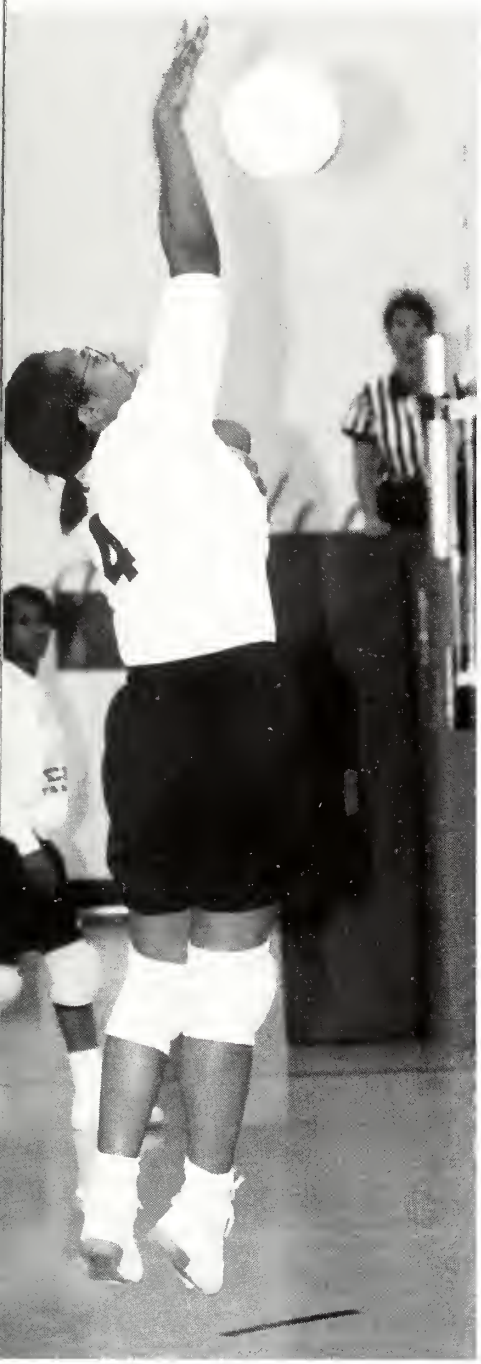

1994 JV. VOLLEYBALL Team: *Top:* Jame Johnson, Nicole Nelson, Jenee Wick, Bridgette Baue, Yuwanis Williams. *Bottom:* Nicole Littrell, Cynthia Frazier, Veronica Henderson, Melissa Norton.

Below: "12 serving 3." Nicole Littrell of the JV. team serves to her opponent. *Left:* Tamara Hollis and Crystal Dotson prepare for a powerful return.

"DIG!, SET!, SPIKE!"

The Lady Titans performed outstandingly this year, to end the season with a 9-4 record. Coached by Nancy Fowlkes, they won IPSAC and the Manual Invitational. The girls went on to the Sectionals where they won their first match, however they lost to Perry Meridian in the second round. Senior Danielle Clark stated, "I feel that this year was an overall success.

The team will no doubt be as tough next year. With the closing of Howe and Washington, there will be a lot of new talent to step in for the six graduating seniors. New talent is going to be abundant for all the sports next year, which will no doubt make Tech the powerhouse school to beat.

Above: JOVON BONDS HUSSLES to pass Cathedral's runner in the strech.

1994 BOYS CROSS-COUNTRY Team: *Top:* Coach Frank Craig, Lawrence Cameron, Jovon Bonds, Jerry Thomas, Deron Jones. Mark Adam Gilman. *Bottom:* Lawrence Blackmon, Dewaun Lee, Dewayne Bullock, Lonie Nickens.

"WE'RE GOING ON A HIKE."

The Tech Boys Cross country team had a fantastic season. They ended the season 6-2. The team took first place in IPSAC and was runner up in the sectional tournament. With a record like this, it is only obvious that many of the team members received major awards. MVP went to Mark Adam Gilman, and Daron Young took Best Mental attitude, while Dewayne Bullock walked away the Most Improved. Though they had their ups and downs the girls held on to end the season 7-2. The team won second in the IPSAC tournament, and finished eighth in sectionals. Reggen Stewart received the girls MVP, Damicca Johnson received the Best Mental Attitude, while Latosha Timberlake was named Most Improved. Overall the Tech Cross Country Team had a great year.

Right: THE GIRLS START out great, as the starting gun sounds. *Above:* Reggen Stewart paces herself for the trek that lies ahead of her.

*Above:*CORIE MITCHELL AND Jodi Peterson use the buddy system and come in side-by-side.*Below:*Damicca Johnson shows the pain and agony that comes with being a winner.

*Above:*JERRY THOMAS STRIDES out to cross the finish line.*Right:*Dewayne Bullock comes in with the leading pack of runners.

1994 GIRLS CROSS-COUNTRY Team:*Top:*Corie Mitchell, Reggen Stewart, Jodi Peterson, Coach Ron Tyffe.*Bottom:*Carla Moore, Latasha Timberlake, Damicca Johnson.

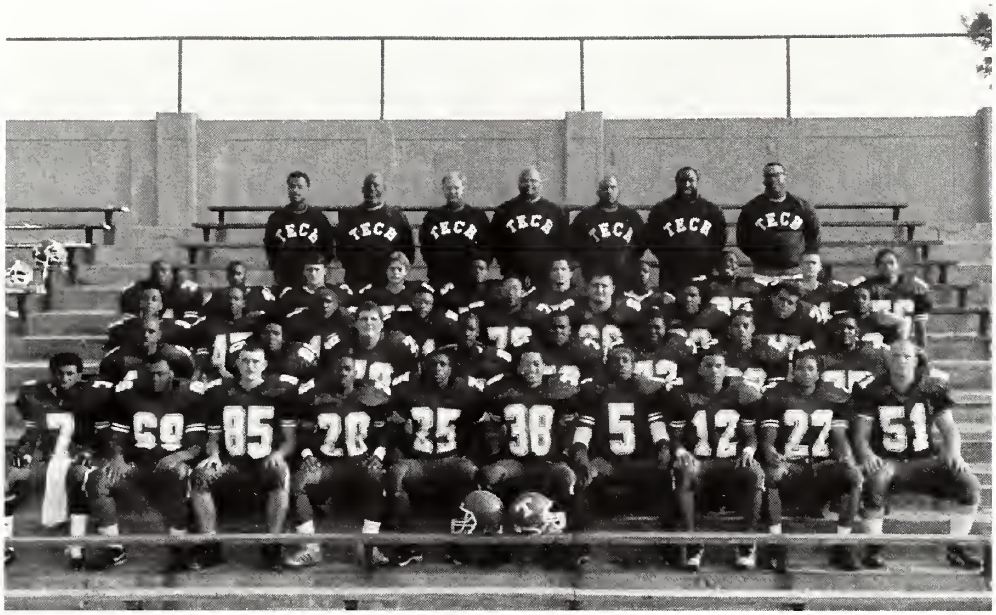

THE 1994 VARSITY Football Team:*Top:*Coaches: Dewayne Branson, Robert Woodard, Head Coach Bill Smith, Robert Hardiman, Paul Carter, Eldrie Turner, Stephen Guynn.*Fourth Row:*Bertrand Howard, Joe Smith, Robert Cook, Joe Duke, Aaron Thomas, James Brown, Ricky McCray, Anthony Stringer, Brent Smith, Brian Johnson.*Third Row:*Reggie Thurman, Terrance Carr, Semorris Moore, Tyrone Barnes, Jason Golliday, Chris Cook, Coron Gaines, Jeremy Dowdy, Deandre Thomas.*Second Row:*Frank Courtney, Leo Carr, Scott Holtsclaw, Damon Brookins, Cameron Shaw, Lavase Vaughn, Garry Pearson, Julian Phelps.*Front:*Edward Dean, Corey Warren, Kris McKormick, Tony Hall, Clarence McGee, Andy Hardy, Sylvester Moore, Dejuan Alfonzo, Larry Parks, Jim Bowling.

GREEN 15!!

The Titans came into the 94 season determined to turn around a struggling Tech football program and had the talent to do so. With new head coach, Bill Smith, in his first full season, and 16 core seniors who had weathered the seasons of yesteryear, Tech came into the season on a mission. The Titans fired out of the gates by scoring on the first play of the season. They eventually went on in the home-opener to crush Lebanon, a team that had done the same thing to us the year before. With a hard-nosed backfield, not to mention the huge offensive line, (which had on average weight that was five pounds more than that of Purdue's starting line) Tech continued to run over the next three opponents. After reaching the mark of 4-0 Tech fell to Howe and Washington. It was hard to tell who would win, until the final gun. The Titans would bounce back in the homecoming game, to score in the last six minutes and hold-off Northwest, to give the Titans their second winning season in twenty-six years. In the final game Tech destroyed any thoughts Ritter may have had, of winning a homecoming. A rematch with Connersville was a display of defensive art. The Titans held the Spartains to only 25 yards rushing to give Tech its first sectional victory in history. The titans would go on to lose to Warren Central in their final game of one of the most climatic seasons in ATHS history.

1994 FRESHMAN FOOTBALL TEAM:Top:Lamont Dean, Eric Wilson, Ryan Cobb, Anthony Patrick, Chad Shultz, Micah Denning, Nick Brooks.*Middle:*Coach Mark Rush, Veaon Shelton, Chris Williams,
John Thorp, Jovon Tipton, Doyne Reed, Antwan Lane, Chris Courtney, Eric Shelton, Coach Carter. *Bottom:*David Villacorta, Kirk Manual, Tony Jarrett, Titus Alexis, Naaman Davis, Richard Edmonds, Michael Adams. *N.P.*Marcus Henderson

*Above:*FRANK COURTNEY TAKES charge of the offensive line, in a game against Howe.*Below:*Chris Courtney rolls right to make the pass.*Left:*Ricky McCray makes a quick cut to avoid the tackle.

*Above:*DEJUAN ALFONZO STARTS the game off on the "right foot".*Below:*From the sidelines, Mr. Woodard and the others look on confident that our defence would keep the opponents from scoring.

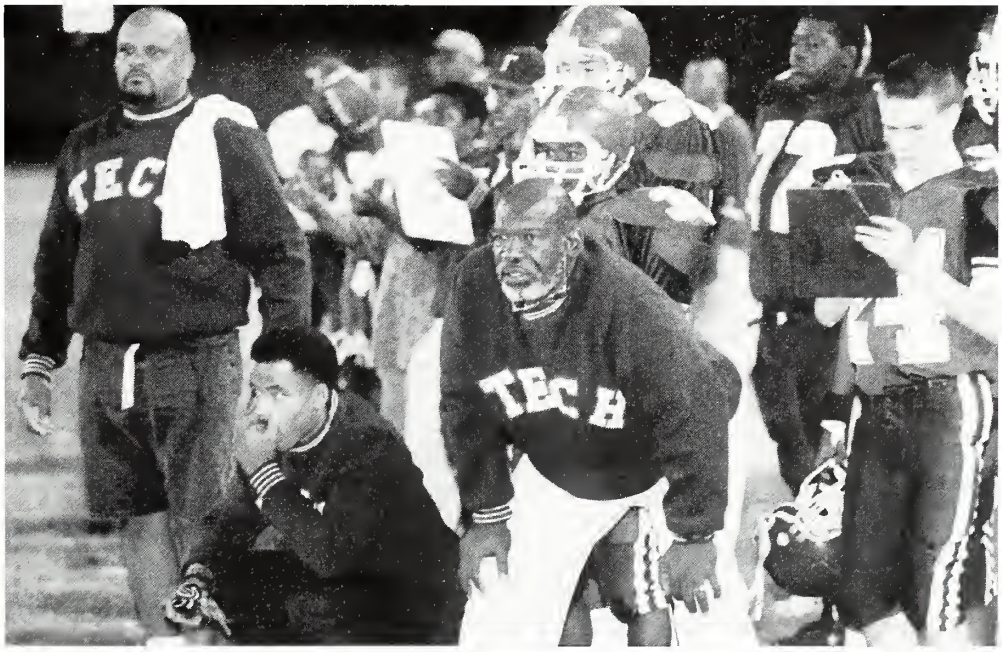

TECH VS. NORTHWEST "NUMBER 6"

In a season of turnarounds, the football team made yet another memorable Homecoming victory. Having suffered a two-game losing streak, the Titans were looking for a comeback. The Titans got off to a rough start by fumbling the ball in Pioneer territory. The Pioneers recovered, and ran it back to the two-yard line. Things looked dim, but the defence stood firm, and kept the Pioneers form scoring. It was an Aaron Thomas run that put the Titans on the board to end the half tied 6-6.

Homecoming half-time activities consisted of the crowning of the Titan royalty. King was Clarence McGee, and Prince was Lamont Dean. Princess was Lisa Carter, and Carla Leveringston took the Queen's crown. The Titans battled the Pioneers. The two teams fought vigorously to gain the lead, but it wasn't until Tony Hall's forth quarter touchdown that the Titans took the lead. The Titans went on to win by a score of 12-6.

Above: MR. COOMER MARCHES along side of "the pride of Central City", while Amy Baldwin and Brian McKenzie set the pace. *Below Right:* Prince Lamont Dean and Princess Lisa Carter pose for pictures. *Below Left:* Class officer Dynisha Mason and Sponsor MaryAnn Dickerson wave to the passing crowd.

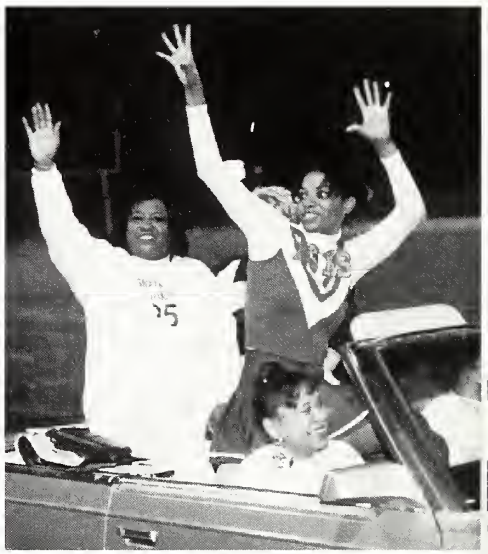

Below Right: THE SENIOR CLASS "stomp into 95" with a positive message. *Below:* Carla Leveringston makes sure she looks her best for her coronation.

THE BIG SPLASH!

Swimming for sucess the 1994 season

This was a good year for the boys swim team. There was an initial recrutment of 14 people with 4 returning swimmers. This dwindled to 9 people who liked to call themselves the Natural Nine. The Nine consisted of Mark Adam Gilman,Courtney Bradbery, Wesley Edington, Don Herrmann, Tony Zupan, Josh Hamilton, Micheal Gilman, Toby Cicak, and Brennan Ross. Tech was represented by a very young but strong team. But with so few swimmers it was hard to live up to the image. The team ended the season with a 2- 13 record. Never the less, the team did their absolute best. They were only 17 points from winning IPSAC, and only 21 points out of second in The City Meet. The team had 13 qualifing positions in the Sectional Tournament, and the relay team placed fourth. Of the Natural Nine Mark Adam Gilman, the team captain, was named the MVP, while Don Herrmann recieved the Best Mental Attitude Award. Brennon Ross was concidered to be the Most Improved, and should be a strong member of next years team. With no Seniors on the team next year and a great deal of new tallent, the next few years should prove to be powerful ones for the Tech Swim Team.

*Above:*CAPTAIN MARK ADAM Gilman warms up before an important meet.*Below:*Brennon Ross pulls hard to stay ahead of his opponents.

*Left:*THE EXPRESSION ON Mark Adam's face says it all. A picture is worth a thousand words.

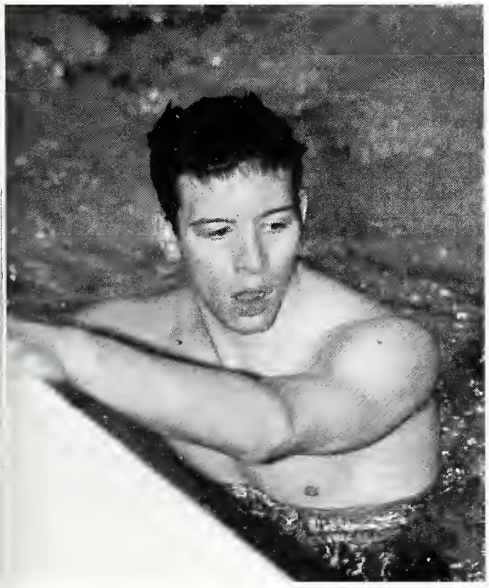

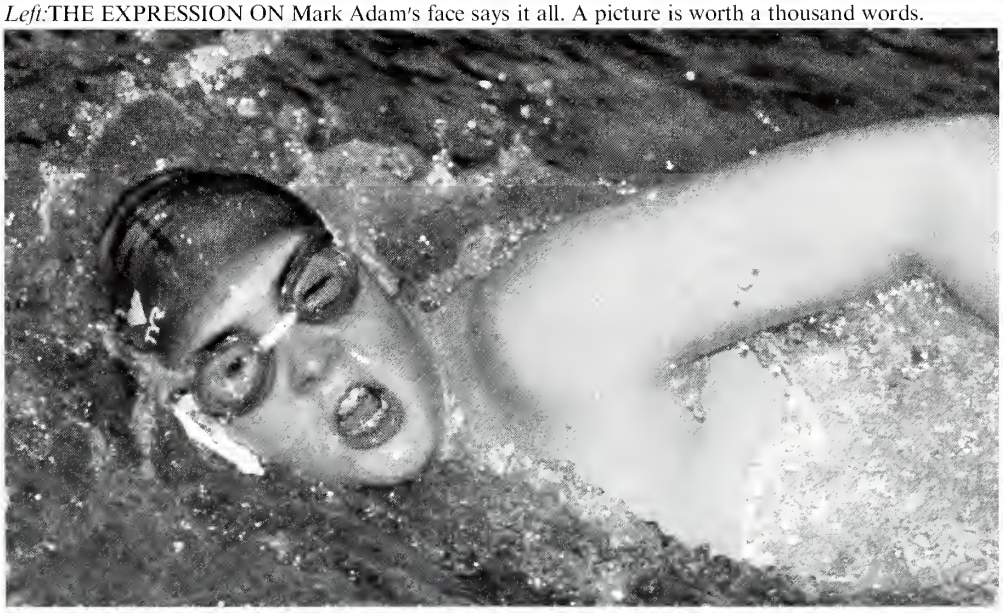

THE 1995 VARSITY BASKETBALL TEAM:*Front:*Jerry Thomas, Dajuan Alfonzo, RyanMoody, Melvin Miller, Patrick Bacon, Antwan Freeman, Cornelius Bullock.*Back:*Manager John Estele, Antonio Montgomery, Shannon Agee, Ernest Avery, Robert Dowdy, Vernon Evans, Joron Bonds, Coach Frank Craig.

Above: Jaron Young muscles his way under the basket for an easy two.

*Below:*COACH ROBERT COOLEY takes a time out from his Pepsi to explain the game plan to the team.

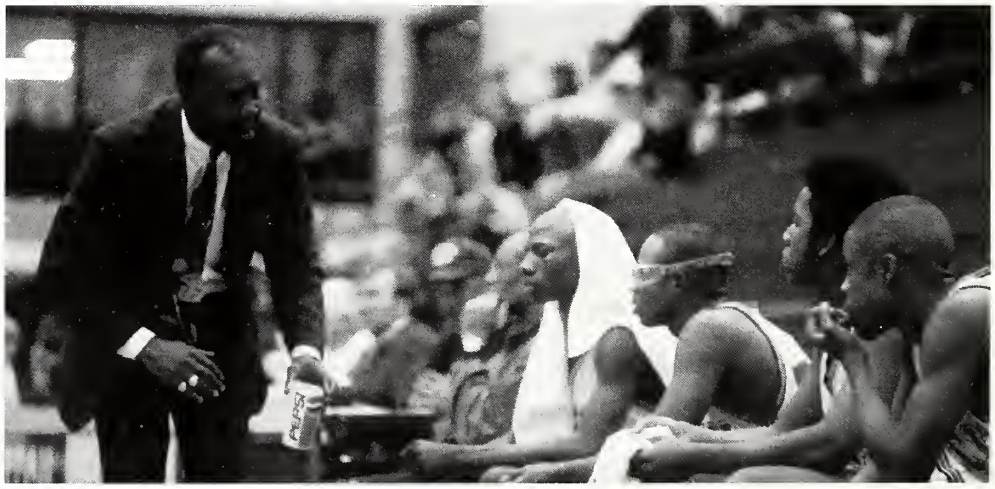

UP-IN-THE-AIR

The 1994-95 Boy's basketball season was up-in-the-air for the Titans. The team had a strong group of Seniors, but they also had to face one of the hardest first-half schedules in the state which included the number one state ranked Ben Davis Giants. Led by Senior Cornelius Bullock, Melvin Miller, Ernest Avery, Dejuan Alfonzo, Cornelius Colman, and Vernon Evans, Tech stayed though through the first half of the season and gained momentum during the second half to finish a respectable season that included a homecoming win against cross-town rivals Broad Ripple, and an amazing come-from-behind win against Arlington in the first round of the sectional. The Titans finished the season with a record of 11-10 and will return next year with quite a bit of talent coming up from the Junior Varsity Team.

*Above:*EVEN Melvin Miller can't believe what is happening.*Below right:*There's no way around it, Dajuan Alfonzo can guard anything.*Below left:*Jerry Thomas shakes this Ritter player out of his shoes by taking it to the hole.

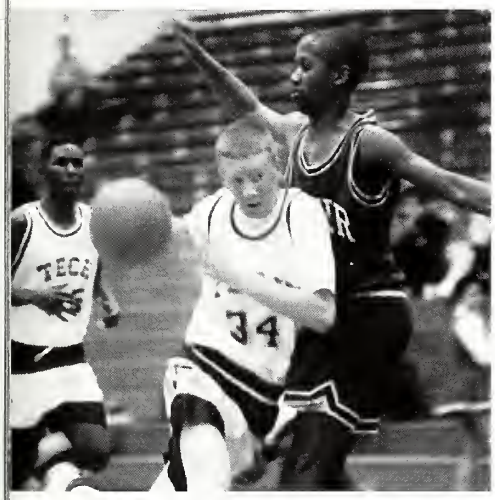

*Below:*THE PLAYERS OF NORTHWEST get a taste of in-your-face from sinior Ernest Avery.

THE 1994-95 JUNIOR VARSITY BASKETBALL TEAM:Back:Jerome Spivey, Jason Stewart, Sherrard Jones, coach Robert Cooley, Antonio Woodson, Dante' Marlin, Anthony Fisher.*Front:*Jaron Young, Frank Courtney , Leo Carr, Chris Fitzgerald, Anthony Cottingim, Tyriee Woodson, Jeremy Cooper.

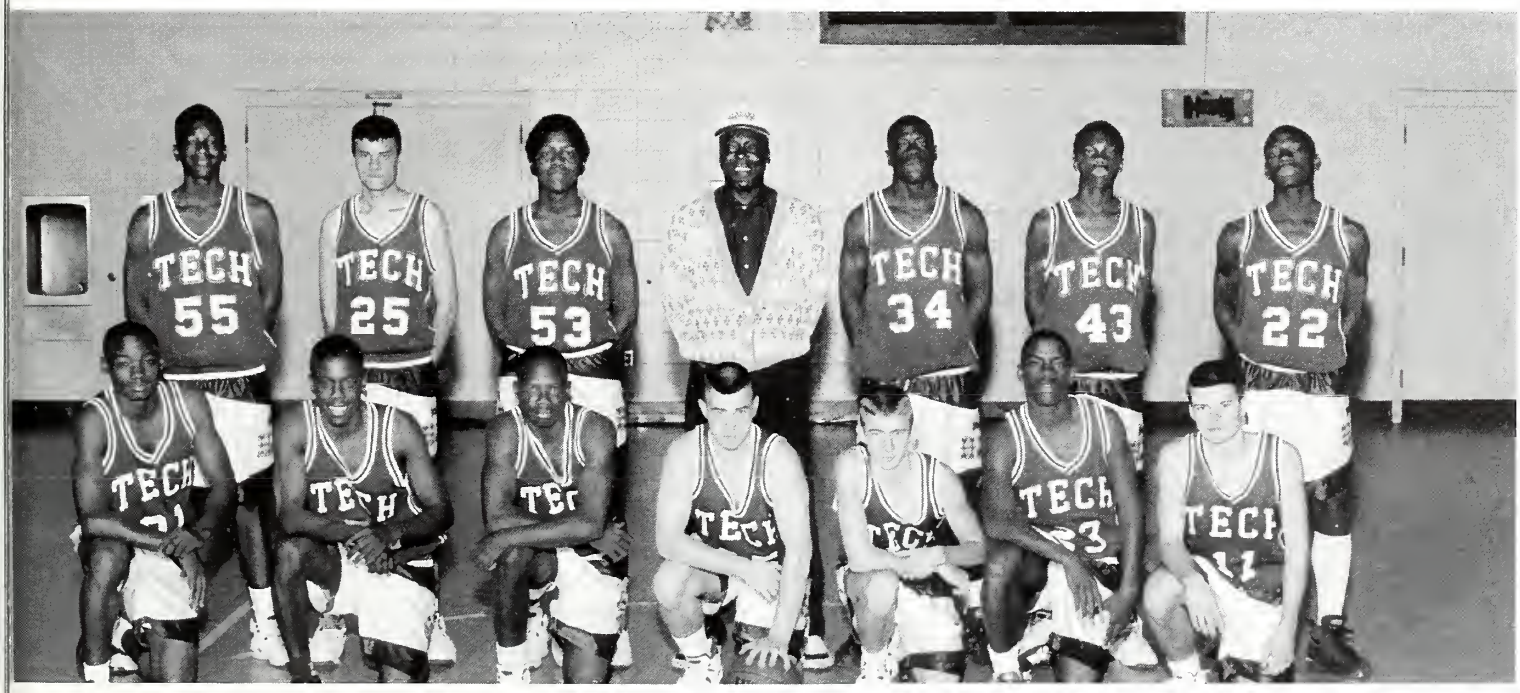

THE 1994-95 FRESHHMAN BASKETBALL TEAM:*Front:*Jerry Young, Eric Minter, Jason Donner Titus Alexis, Johnny King.*Middle:*Harlon Webster, Julian Grace, Joe Barnes, Mike Revell, Kevin Miles, Pleas Ferguson.*Back:*Keith Allender, Keith Barbour, Kevin Deshasier, Brian Martin, Vinney Babarena, Karryl Shannon, Ennoch Demar.

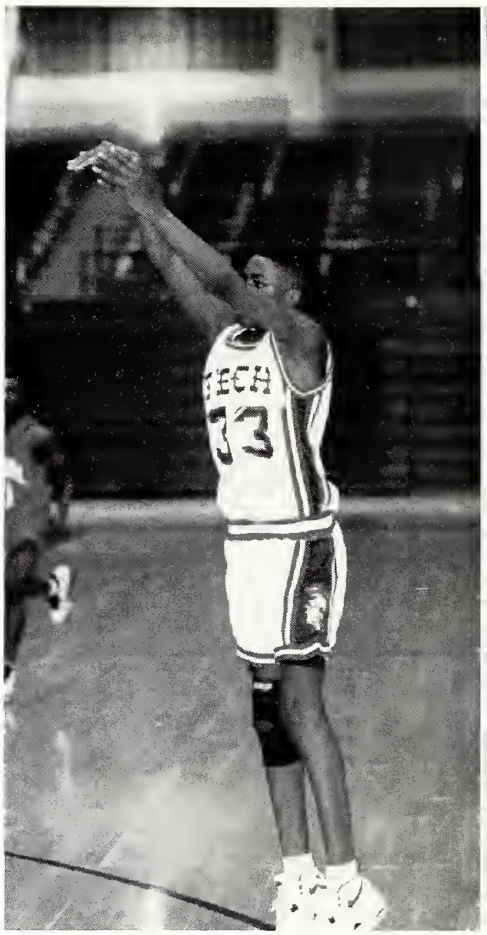

*Above:*PLEAS FERGUSON SHOOTS to put the Titans up three points.*Below:*A quick head fake was all Joe Barnes needed to score for the Titans.

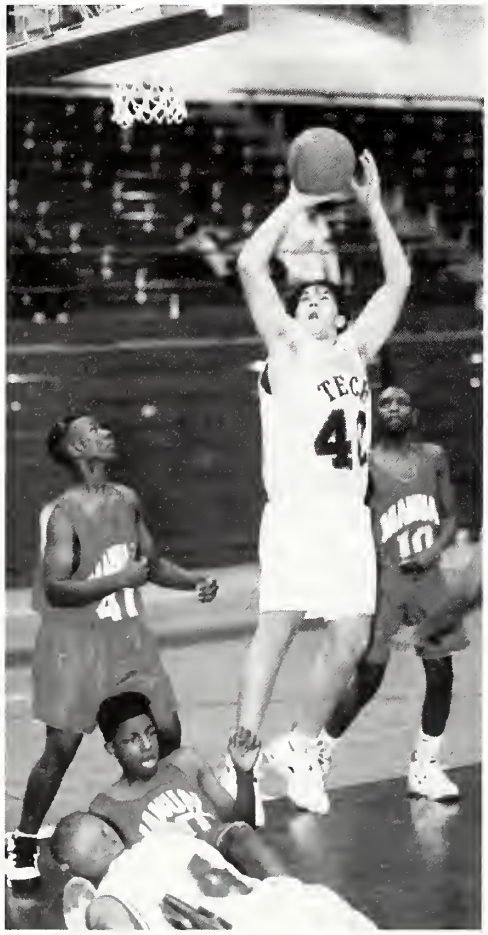

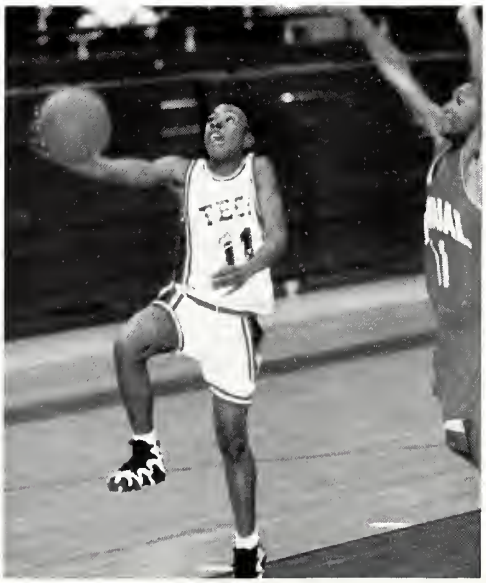

*Above:*ROBERT CANADY PULLS up for an intimidating jump shot.*Above right:*Harlon Webster watches for the oposition as he brings the ball up.*Right:*A beautiful finger-roll by Eric Battle.

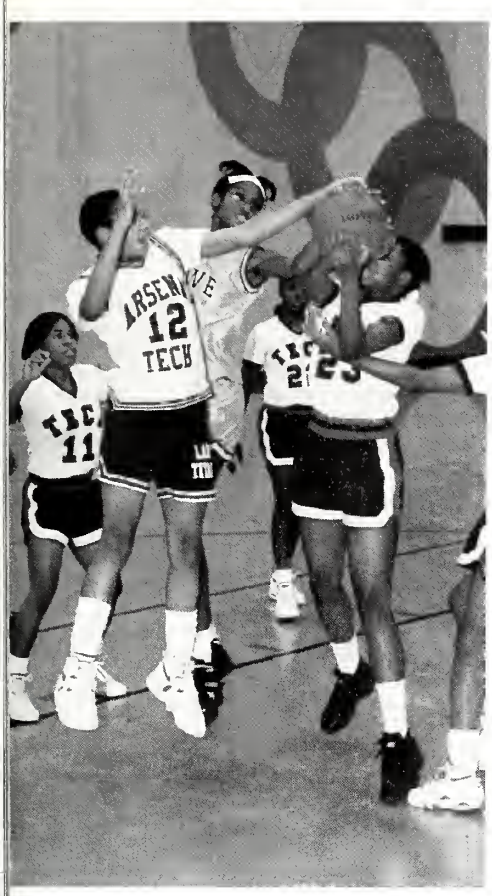

*Above:*Shanidra Craig pulls up for the big jumper.*Below right:*Sherese Strong looks to shoot as Lakita Starks looks on. *Below left:*Denise Johnson takes the ball to the hole against Howe.

*Above:*Lakita Starks pulls a rebound with the help of her teammates.*Below:*Denise Johnson goes for an easy lay-up to score two.

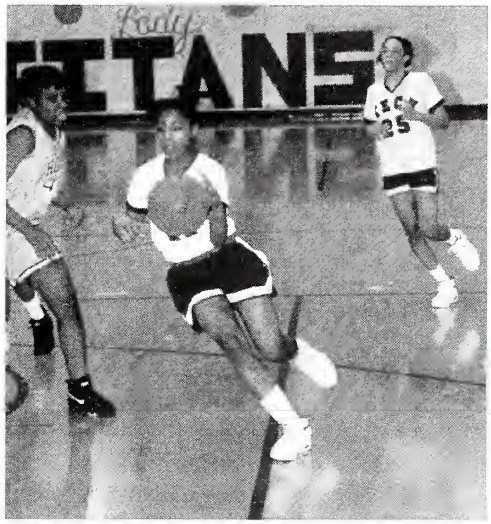

THE 1994-95 GIRLS JUNIOR VARSITY TEAM:*Standing:*Derrick Sanders, Allison Banks, Sherese Strong, Lakita Starks, coach Ron Fyffe, Ashundra Johnson, April Whitson, Monica Durham, Keon Gilbert.*Sitting:*Denise Johnson, Santandrs Allen, Shanidra Craig, Teah Patrick, Latasha Williams, Yucosin Williams.

THE 1994-95 GIRLS VARSITY BASKETBALL TEAM:*Standing:*Tariq Toran, Dericca Sanders, Shatoya Jordan, Earnestine Cousion, Takieta Eldridge, Reggen Stewart, Angel Dillard, Coach Ron Fyffe.*Sitting:*Leadrian Morris, Nicole Nelson, Tamieka White, Adesa Lloyd, Tamara Hollis, Tia Winters, Tangenee Long.

*Left:*Shatoya Jordan, looks to pass to Takeita Eldridge as Tamara Hollis watches.*Below:*Reggen Stewart dribbles around two Howe players for an easy two points.*Right:*Angel Dillard goes up hard for the rebound.

Above: ADESA LLOYD LOOKS to score off Angel Dillard's pass. *Below:* Latasha Timberlake rebounds as Spells and Johnson look on.

A Brighter Future.

The Lady Titans ended their season 15-5 after losing to North Central in the Regional Tournament. The team earned the runner-up spot in the IPSAC, and the first place trophy in the Sectionals. The J.V. team finished a 9-8 season by defeating Chicago Marshall 34-28, while the freshmen team ended with a not-so-hot record of 1-7, but with plenty of room for improvement. Angel Dillard and Tamieka White are the only Seniors on the team, which leaves a strong base to build on next year. Overall, according to Coach Fyffe, with only two seniors on this year's team the future of the Lady Titans looks very bright.

Right: Latasha Timberlake, Damicca Johnson, April Whitson, and Faye Spells start to turn down court after Lakita Stark's rebound.

THE 1994-95 GIRLS JUNIOR VARSITY BASKETBALL TEAM: *Front:* Damicca Johnson. *Second Row:* Tangenee Long, April Whitson, Christy Wadley, Faye Spells, Misty Sample. *Third row:* Coach Sauders, Ashundra Johnson, Allison Banks, Rashada Lane, Lakita Starks, Lisa Cheshier.

Kings, and Queens, and Heirs, Oh My!!!

Tech faced off with Braod Ripple for the first Homecoming celebration of the 1995 year, and what a celebration it was. The Titans fought long and hard to overcome the Rockets. However, there was more to celebrate than just a team victory. Four Tech students were elected homecoming royalty. Adrienne Jarrett won the title of Queen, while her King for the evening was Algier Williamson. Kristal Bonner was elected Princess, and Keon Gilbert was named the Homecoming Prince.

Above: ROYALTY TAKES ITS place at center court. *Below left:* The cheerleaders proved that Hammer isn't the only one that likes "Pumps and a Bump". The girls danced to Hammer's song for the half-time show.

Below: COURTNEY BRADBERRY AND Micheal Gilman get cought up in a "wave" of excitement, as did the rest of the Tech fans.

Below: A TEAM TO watch, cheerleaders to entertain, and a crowd to cheer, what more does one need?

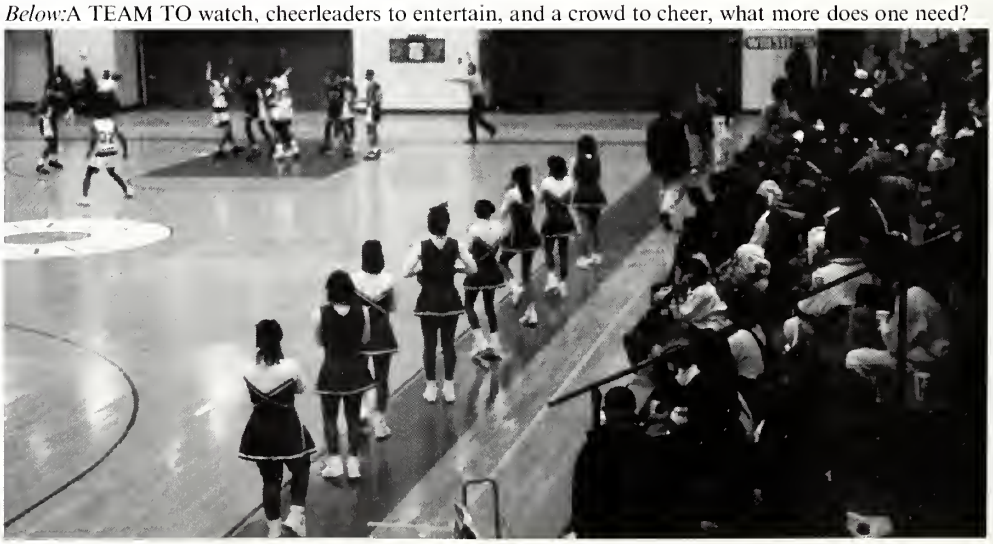

Tech Wrestlers Are a Breed Apart

HE 1994-95 TECHMATES: *Top:* Sponsor Sandra Moreland, Leslie Nichelson, Megan Rasnick, Stephnie Lane. *Bottom:* Sarah Morales, Sara Jayne, Quiana Alexander, Jessica Hobson, Amanda Morrow.

Left: PATRICK MACK puts a stop to his opponent's manuver, with one of his own.

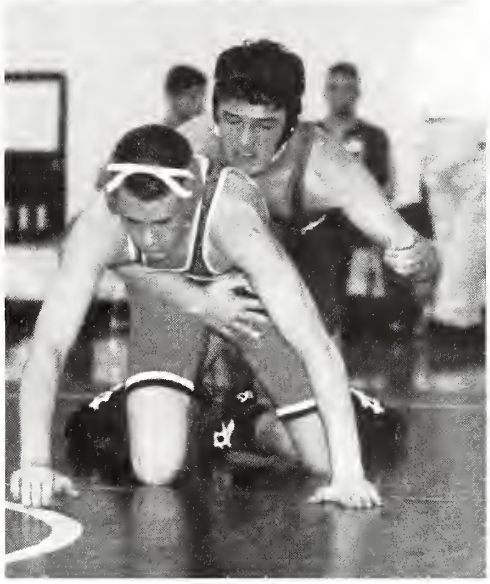

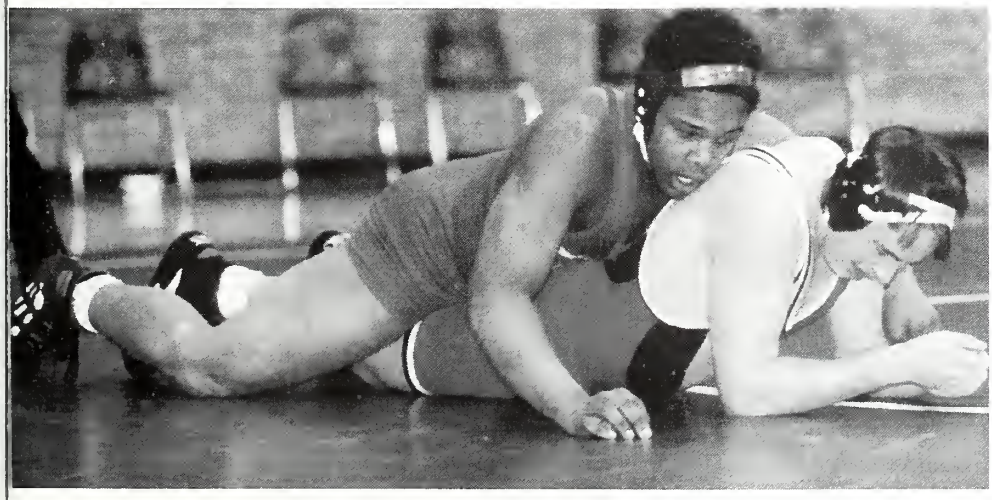

Above: RICHARD EDMONDS STUFFS his opponent's head before going behind. *Right:* Robert Cook chops the arm in order to take his man to the mat. *below left:* Jovan Tipton takes his opponent to the mat for two points. *Below:* Richard Edmonds cradles his man for a pin.

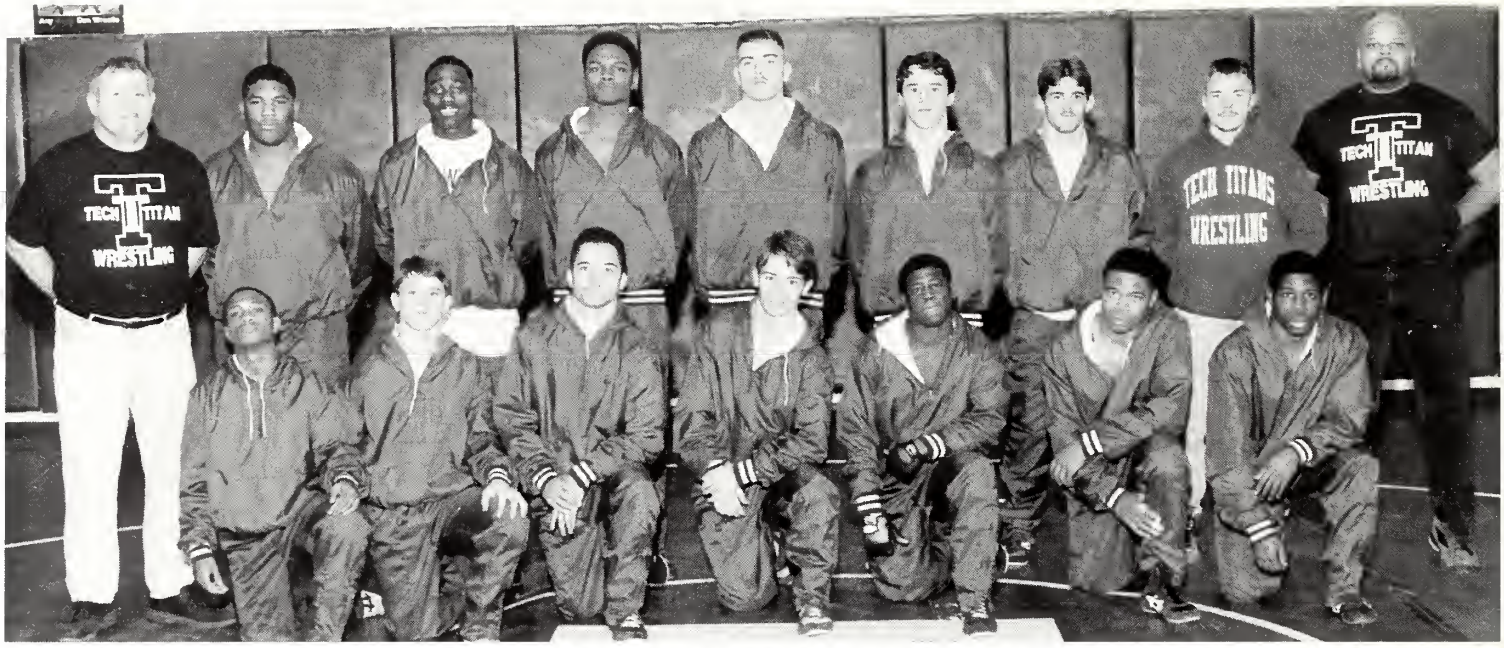

1994-95 V. WRESTLING TEAM: *Top:* Coach Francis Knue, Coron Gaines, Lyndal Tipton, Aaron Thomas, Kris McCormick, Robert Cook, Kevin Hyde, Coach Jeff Lynch, Coach Rob Hardiman. *Bottom:* Daniel Burns, John Conelive, James Brown, Rickey McCray, James Spaulding, Carl Moore.

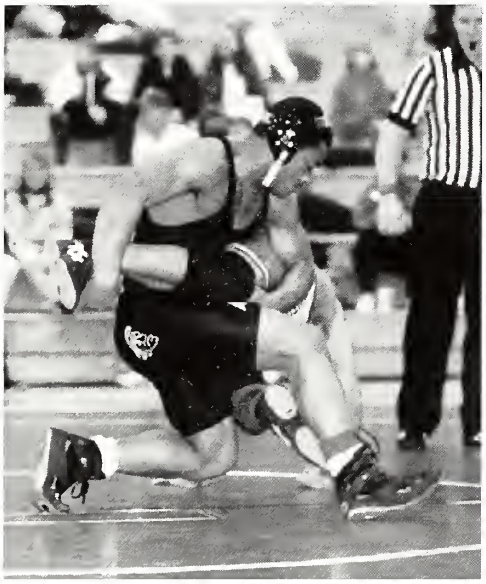

Above: TYRONE BARNES ANKLE-PICKS his opponent to score a take-down.

! ! SLAM ! !

The 1994-95 wrestling season showed the Titans to be prodomonitly underclassmen with a whole lot of talent, but not enough experience. Nevertheless impressive performances were given by Juniors Carl Moore, Tyrone Barnes and Coron Gaines, while Freshman Lyndall Tipton showed to have a strong future. Kris McKormick, Kenny Doss, and James Spaulding also had a strong season. However, the major highlight of the season would have to go to Senior Hevyweight Corey Warren. Warren went undefeated throughout the regular season with a record of 40-0. Corey went on to Sectionals, Regionals and eventualy the State Tournament where he placed fourth. Head Coach Francis Knue earned his 99th win since taking over the position of Coach from a much missed John Hurrle. Coach Knue is looking forard to a new season of impressive victories, like that of Cory's.

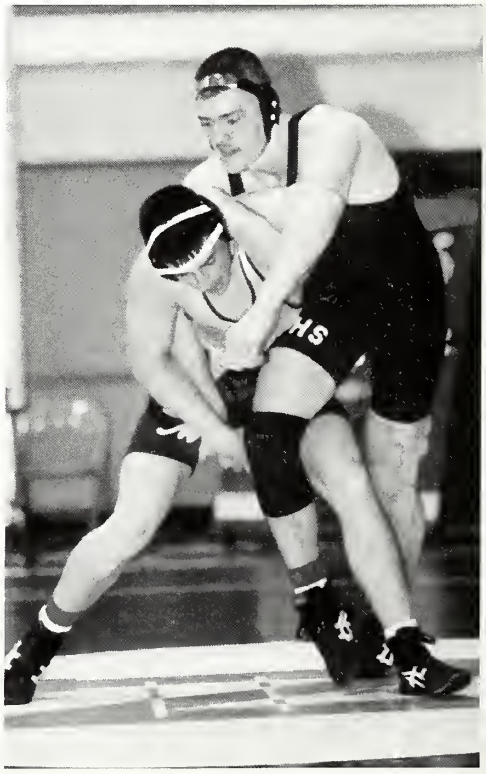

Left: CARL MOORE ATTEMPS to thread the needle to score more points. *Above:* Kris McKormick hooks in a half in order to hip-toss his man.

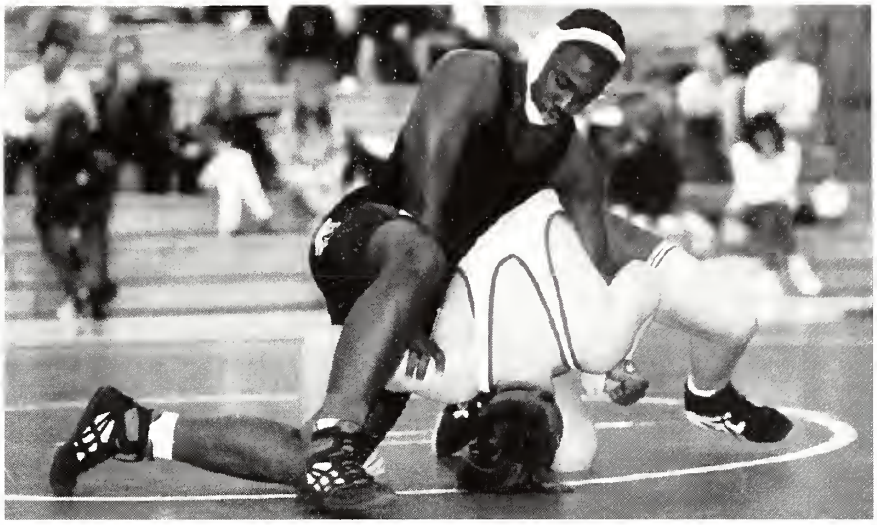

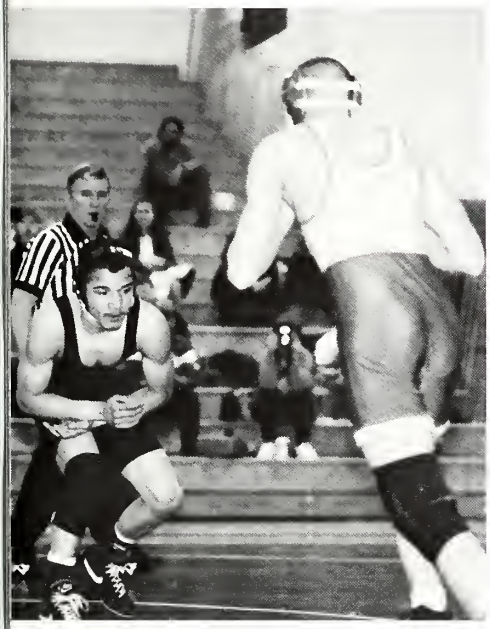

*Above left:*COREY WARREN TIES up his opponents leg while he works for a pin.*Above right:*Lyndal Tipton works to free his leg from the grasp of his opponent to score.*Left:*James Brown sets up for a double-leg takedown.*Below:* Aaron Thomas hooks in a half-nelson to pin his opponent.

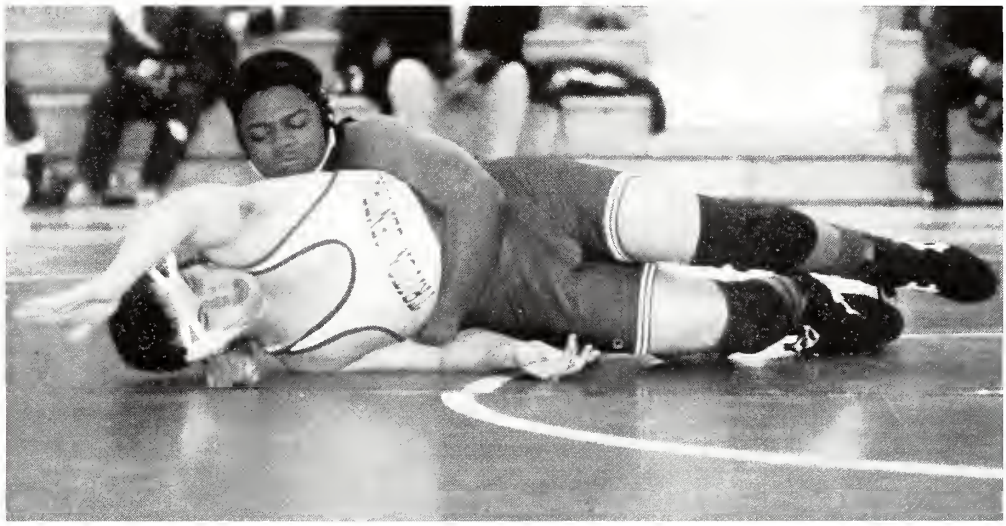

THE 1994-95 J.V. WRESTLING TEAM:*Top:*Coach Rob Hardiman, coach Jeff Lynch, Dustin Light, Robert Cook, Ryan Cobb, Jovon Tipton, Coron Gaines, Coach Francis Knue.*Bottom:*Takia Smith, Richard Edmonds, Cliffton Duncan, Robert Webster, Richard Lanier, Aaron Embry, Kevin Hyde, Bridgette Baue.

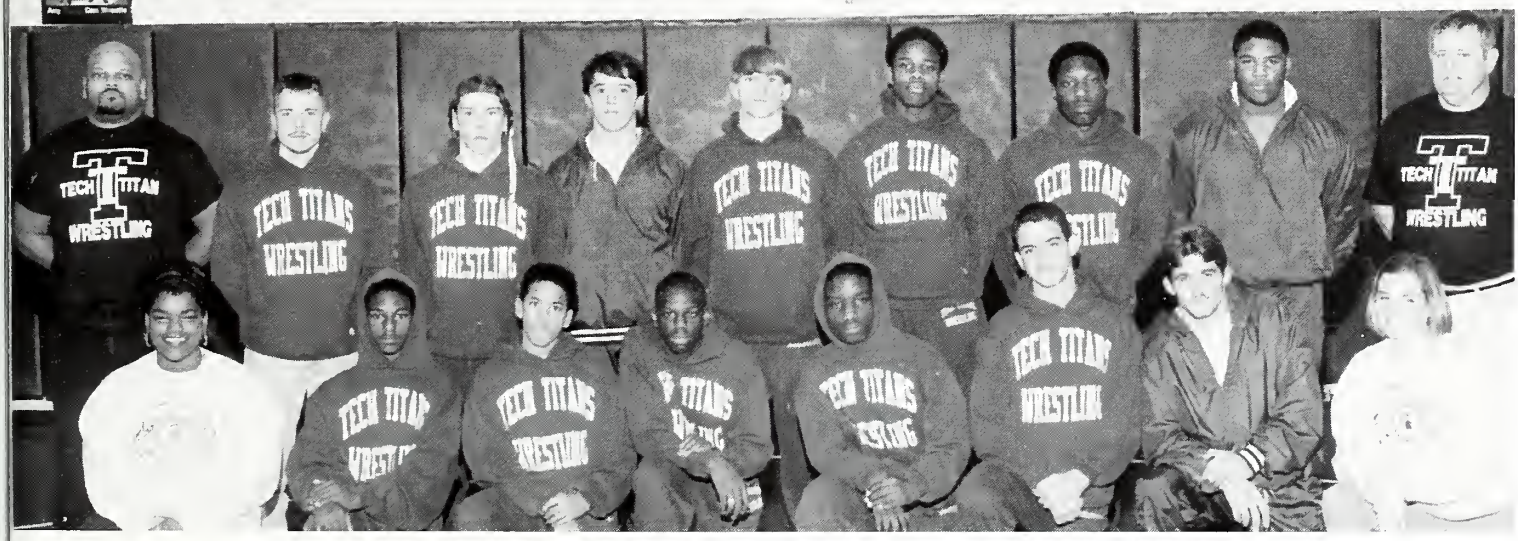

THE 1995-95 JUNIOR VARSITY CHEERLEADING TEAM:*Front:*Nichole Newman. *Middle:*Kamika Ransom, Crystal Eldridge. *Back:*Adrienne Jarrett.

*Above:*Dynesha Mason stands atop Jeremey McKinney to cheer for the Titans, while Takisha Canady keeps the more down-to-earth fans rooting. They were the only seniors on the team.

*Above:*JUNIOR CHARLENE FERGUSON motivates the team to score another touchdown.*Right:*Senior Danata Duffy and Junior Zakiya Lamumba reach for the sky befor leaving the ground in a pair of splended toe-touches.

*Right:*KAMIKA RANSOM SHOUTS words of encouragement to the team.

THE 1994-95 VARSITY CHEERLEADING TEAM:*From the bottom, up:*Joi Defrantz, Danata Duffy, Jeremey McKinney *(left),* Charlene Ferguson, Takisha Canady, Tumbling Coach Kevin Martz *(right),* Zakiya Lamumba (top).

THE 1994-95 FRESHMAN CHEERLEADING TEAM:*Left to Right:*Shelly Moses, Tamika Ellington, Lorrel Radford.

*Left:*FRESHMAN TAMIKA ELLINGTON gets the crowd fired up. *Above:*Junior Adrian Jarrett never missed a cheer, not even when she took a moment to pose for the camara.*Right:*Sophmore Nichole Newman "Rocks On" during a time-out cheer.

A Fond Farewell to the Seniors of '94

*Below:*Mrs.June Rimmer, in her speech, bids a fond farewell to the graduating Class of 1994.

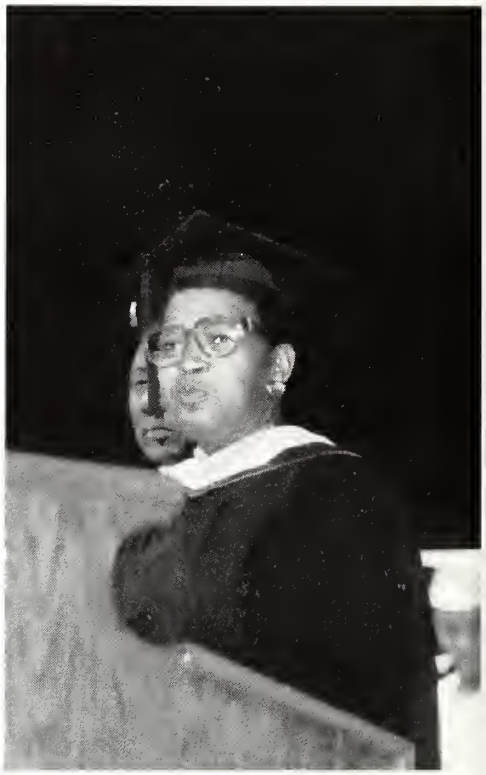

*Above:*JENNIFER BEERBOWER ADMIRES her diploma, which she has worked so hard over the years to obtain. The rewards of her hard work are shown on her National Honors Society Stole.

*Below:*A MEMORABLE GOOD-BY from Jason Palmer, Rodney Sutton and fellow 1994 graduates.

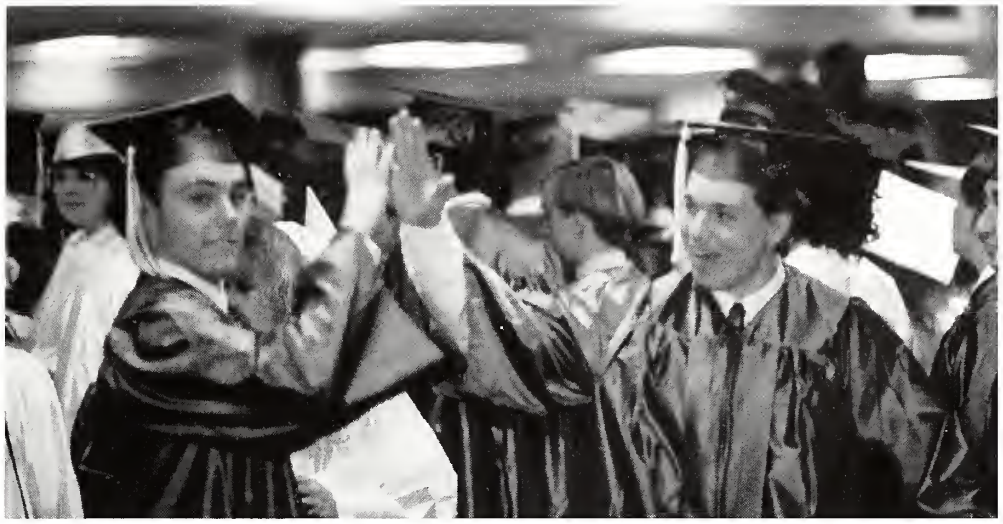

Above: Jason Stout and Colin Hargraves congratulate each other on their big accomplishment. *below:* Annetta Chapman and Alexandra Barnes gather to talk of their future plans.

Below: MIKE FARRIS GETS good-by hugs from graduate Luwana Smith. *Below:* Terri Dodd wants to look her best when she "walks."

*Above:*IDR DRILL TEAM:Tosha Branham,Joseph Duke, Andrew Pitts, Andrew Durham, Chris Cook, Theresa Johnson, Erin Sauers, John Holtsclaw, Malachi Thonton.*Left:*Color Guard and Band Guard:George Russell, Andrew Durham, Tosha Branham, Joseph Duke, Margaret Boughner, Kevin Wolfe, Erin Sauers, Amanda Fisher, Malachi Thornton, Thomas Peppers, Alisia Bowman, Lauerence Cameron, Sara Heavrin.

JROTC

"To Motivate High School Students To Be Better Americans."

*Above Left:*THE TITAN CADET corps marches in the anual Newport Parade, in Newport, IN. *Above Right:*Pathfinders prepare to canoe the Whitewater River in Brookville, IN.

*Below:*THE COLOR GUARD practices for their presentation of the colors a Titan's home game.*Below Left:*Rifle Team: *Front:*Tosha Branham, Corey Lyda. *Standing:*Jessica Sweat, George Russle, Katie Barnes.

"JROTC Prepares You For Life Not For The Military."

PATHFINDERS:*Sitting:*Jonathan Parker, Joseph Duke, Tosha Branham, Kevin Wolfe.*Kneeling:*Jessica Cooper, Joshua Keenan, Steven Whitfield, Kim Sauders, Sam Cafiero. *Standing:*Howard Cooper, Laketa Starks, Jason Powell, John Holtsclaw, Gary Heady, Joshua Duke, Amanda Fisher, George Russell, Margaret Boughner, Alisia Bowman, Erin Sauers, Chris Cook, Catrina Bauerle, Malachi Thornton, Jessica Sweat, Laurence Cameron.

The Arsenal Cannon newspaper and yearbook are put together each year by a dedicated group of students. *Above front:* Carroll Hannon, Melisa Hillenburg, Sylvia Maclin, Katisha Hamilton, *Back:* Jeremy McKinney, Joe Herring, Rosa Rice, Megan Rasnick, Edna Pruitt, and Josh Tackitt. *Left:* Jermey McKinney and Megan Rasnick design the yearbook spreads, as yearbook advisor Arthur Dumas looks on nerverously. *Below left:* Mass Media students concentrate on developing the ideal TV script. *Below right:* Part of being a Journalist is meeting deadlines. Keith Allexander is pushing his deadline to the limit.

Publications classes intensify to meet deadlines

Top right: Student Teacher Karen Crone supervises students in the computer lab. *Top left:* Keep typing Megan, our due date for the yearbook was last week! *Below left:* Slyvia Maclin goes to the board to check on her assignment for the next paper. *Below right:* Rosa Rice hard at work? Somehow between deadlines Rosa found time to enjoy a laugh.

Tech Legion 1994

Top Seniors honored during 1994 Tech Legion ceremony

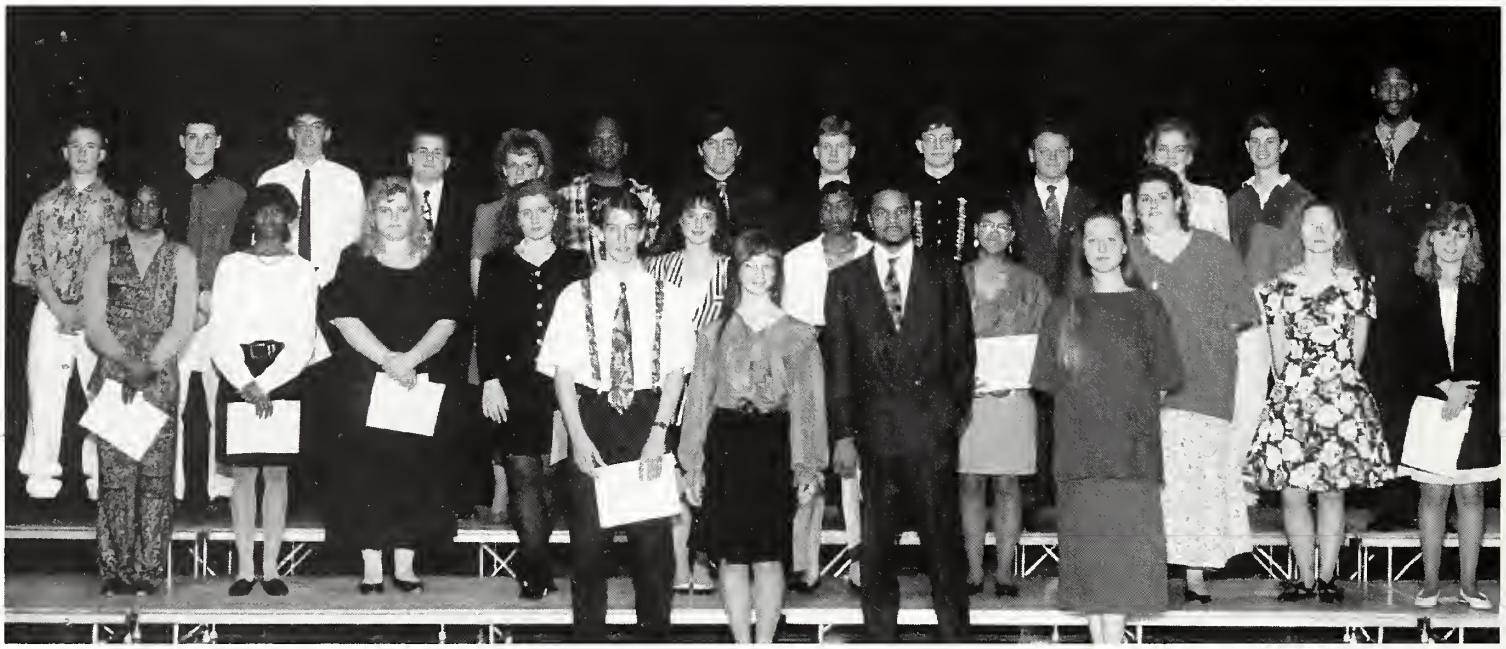

Arsenal Tech 1994 Honors Day

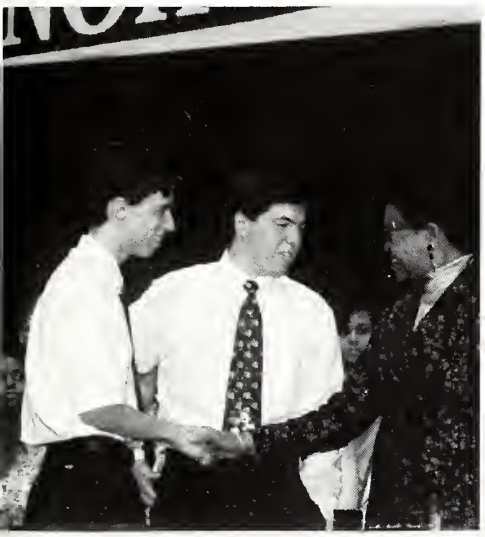

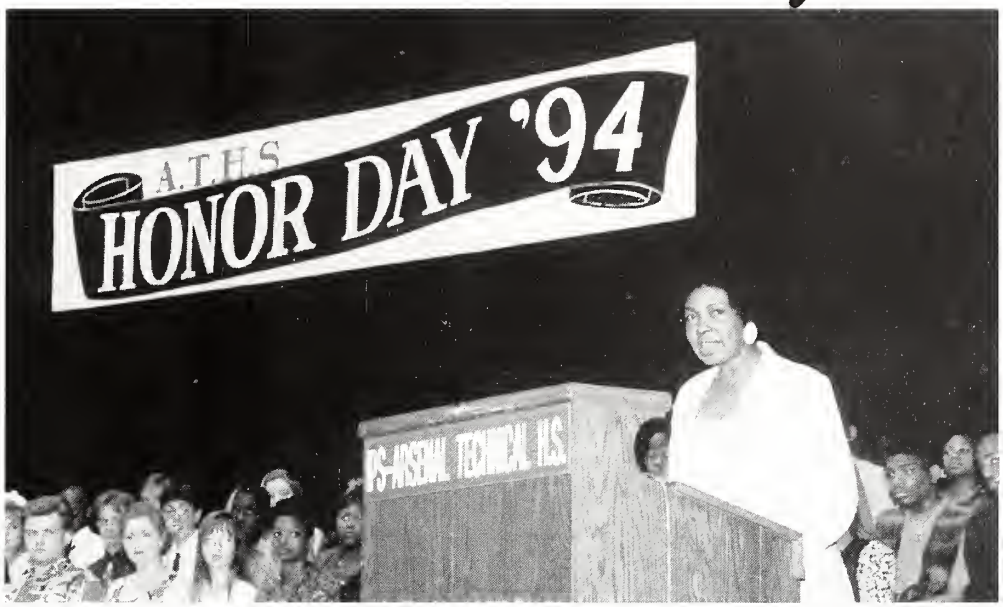

Lights and Sound Crew/Stage Club

Top: Students prepare sets for the upcoming musical "Joseph and the Amazing Technicolor Dreamcoat" *Left:* Light and Sound Crew work hard this year with increased demand. Pictured are: Collins Horton, Chris Cook, Chris Schaunaman and Courtney Bradbury. *Below:* Stage Club does a marvelous job in creating sets for the Fall and Spring musicals. *Front:* Angela Barnes, Patrick LaGrave, *Middle:* Tashawna Butler, Jenny Newcomb, Kate Zorman, Rachel Cundiff *Back:* Chris Schaunaman, Eric Kelly, David Grube, Jocelyn Rasnick.

Business Professionals of America/Beta Club

Business Professionals of America challenge the future through the world of work. *First row:* Ta Shawna Butler,Alisha Washington, Amanda Lufey, Temika Johnson, Tamika Farris, Beverly Chin *Second row:*Laurence Cameron, Kimberly Brown, Ali Crawford, Melissa Shaw, Catina Henderson *Third row:* Kenneth Sears, Lydia McGehee, Leslie Nicholson, Corey Edwards *Fourth row:* Valarie Williams, Tonya Bishop, Khalilah Martin, Ben Dillahay, Janet Simpson *Back row:* Dr. Majorie Chenault-Parker, Shanika Edwards, Mrs. Mary S. Vance, Mr William McCreary. *Below left:* Business Officers: Tamika Farris, Ronieka Page, Carol Hannon, Shanika Edwards, Valarie Williams, Jennifer Underwood. *Below bottom:* Officers Shasta Turentine, Tamika Farris, Ronicka Page *Back row:* Lydia McGhee, Shanika Edwards, Carol Hannon,Valerie Williams, Latosha Gloster

Beta Club: *Bottom row*Janelle Griffin, Aisha Washington, Temika Johnson, Mrs Beverly Robinson *Top row:* Timothy Johnson, Melanie Highshaw, Chaka Pryor, Ella Gilkey, Joy Goldsmith, Frances Cummings, Jessica Russell.

Distributive Education Clubs of America (DECA)

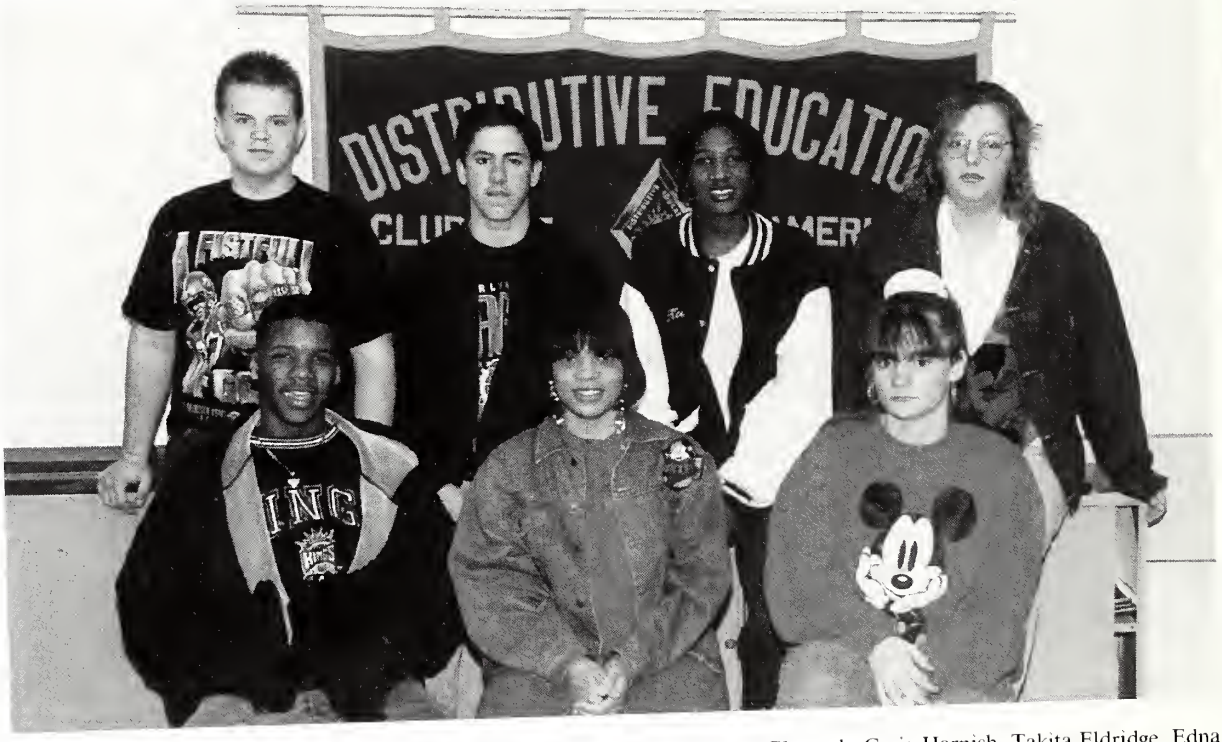

Front row: Andre McGraw, Tiffany Allen, Michelle Gearlds *Back row:* Edward Glascock, Craig Harnish, Takita Eldridge, Edna Pruitt

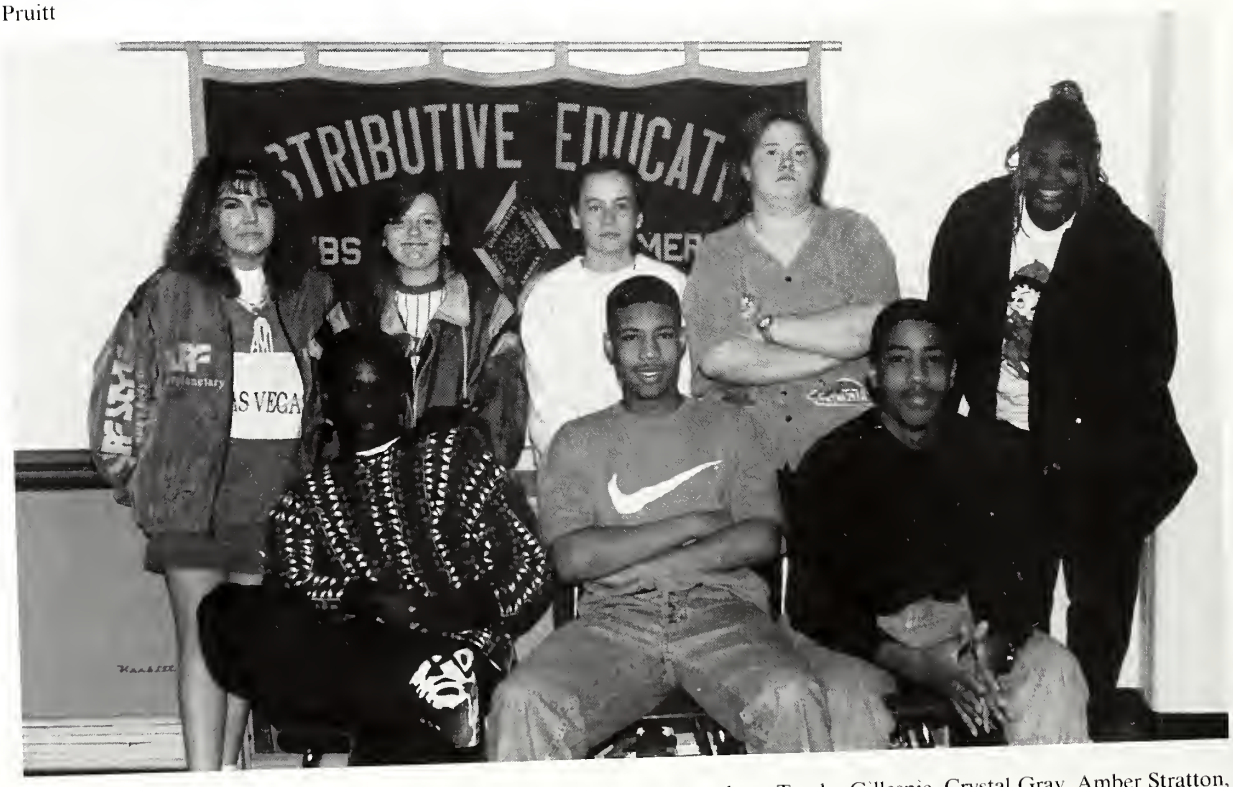

Front row: Alvin Willis, Garry Pearson, Greg Cork *Back row:* Brandy Lambert, Tascha Gillespie, Crystal Gray, Amber Stratton, Michelle Henson

History Day Competition

Students from Tech prove again to be a powerhouse in city-wide competition

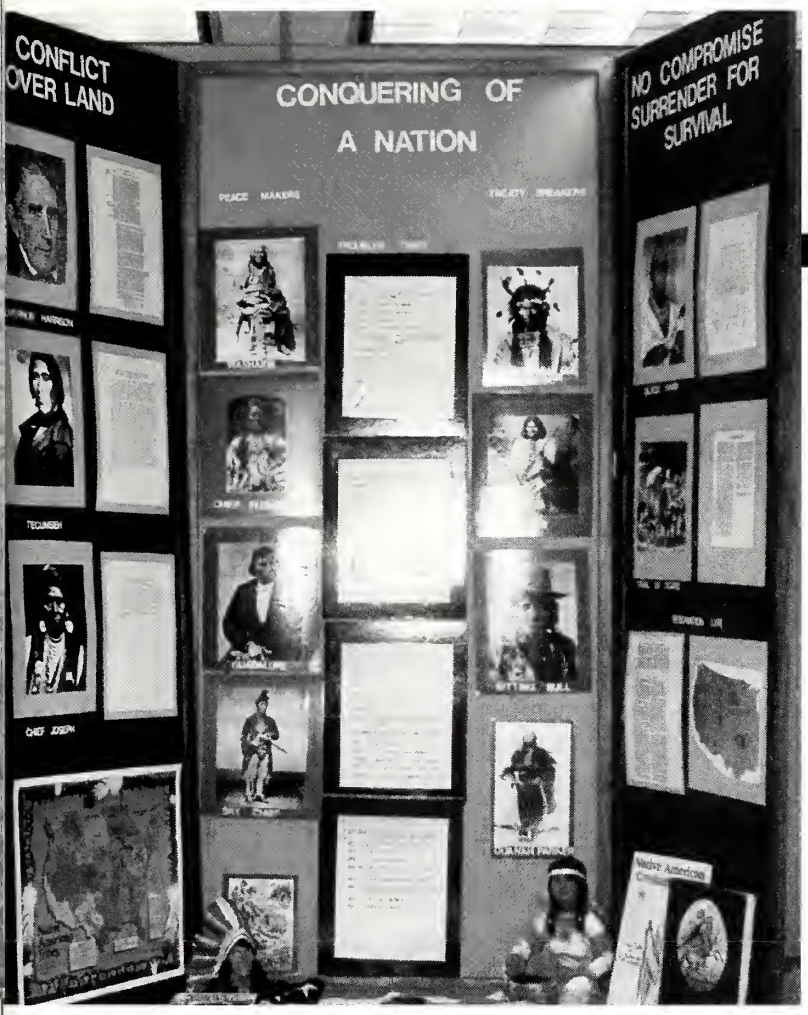

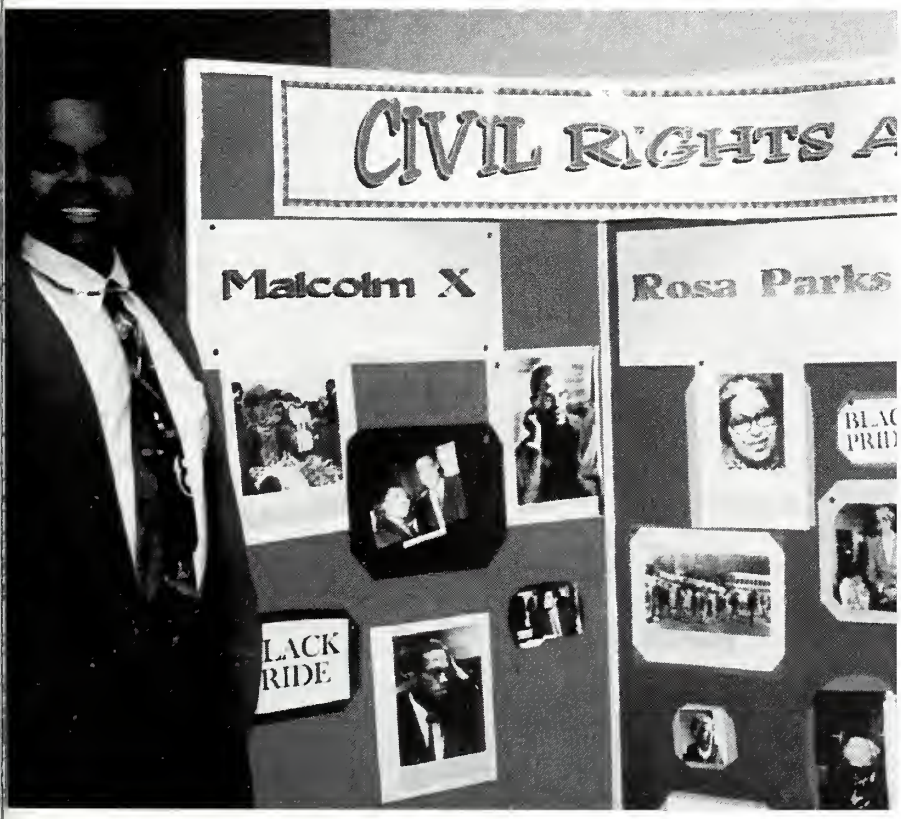

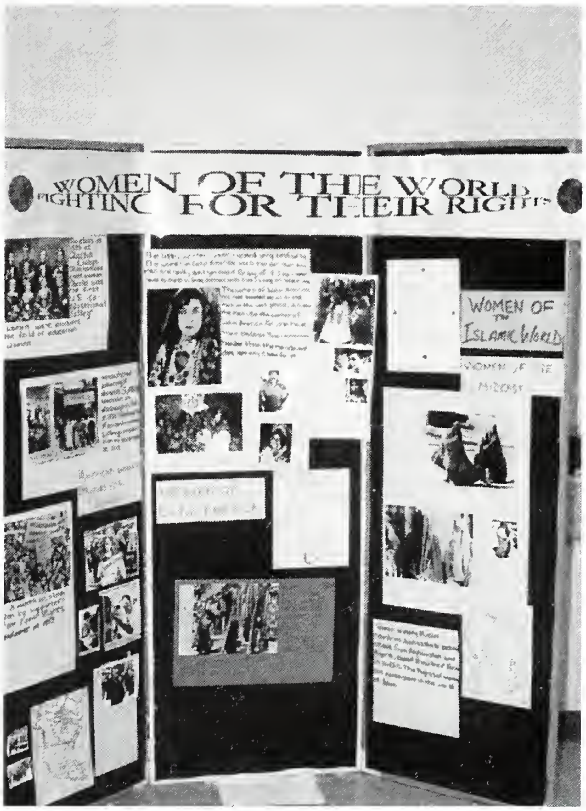

Cooperative Education Students Against Drunk Driving

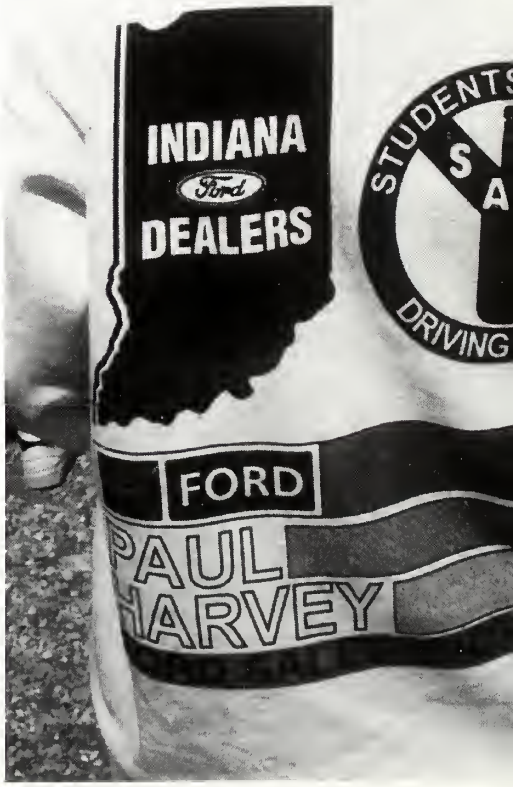

Top: KALILAH MARTIN TAKES a short break to smile at the camera during a busy day at Baird, Inc. *Middle:* Janet Simpson looks through a work manuel during her busy day at Community East. *Bottom:* Shasta Turentine has gainful experience at Methodist Hospital.

STUDENTS AGAINST SADD DRIVING DRUNK

FRIENDS FOR LIFE

Far left: Student displays the T-Shirt and slogan for the "Say No to Drugs" Rally. *Left* Mrs. Dug greets a crowd of hundrends at the rally. *Top:* Tech has an impressive display. *Bottom:* Carol Hannon and Jennifer Underwood share throughts with two young children on the importance of living a drug free life.

Constitution Team

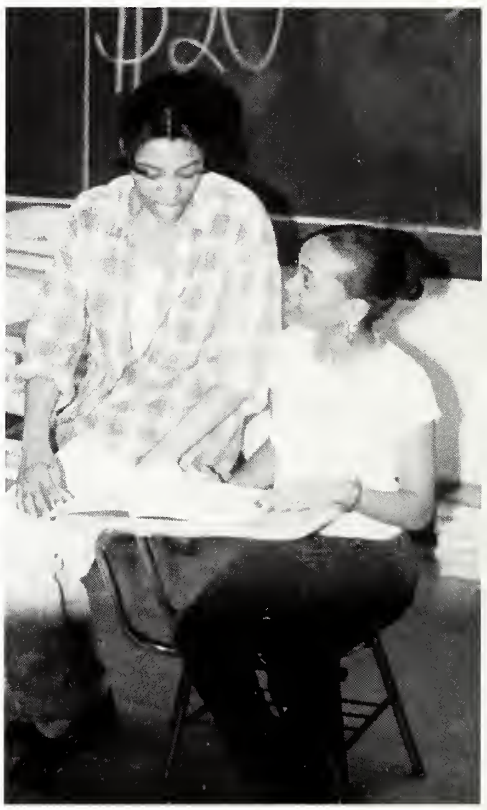

*Above:*1994-95 CONSTITUTION TEAM MEMBERS, Prashant Patel, Shean Oversby, Ron Tolentino, Aaron Stout,(standing) Mia Bailey, Brian McKinzie, and Cynthia Meyer, pose with the team's 3rd place trophy. *Right:*Team members Dynesha Mason and Shana Baird prepare their presentation for the upcoming compotition.

*Left:*SENIOR MARK ADAM Gilman shows off the first place trophy the team recieved at the District Compotition.*Above:*The team spent many hours gathering information to make the best presentations possible.

Continues the Dynasty

*Below:*UNIT FIVE POSES for a group picture. Unit five tied for first place in the state competition.*Right:*Sean Oversby and Daphne Elington take a quick break between study sessions.

*Below:*Rashida Chancey explains the details of their units presentation to teammate Daphne Elington.

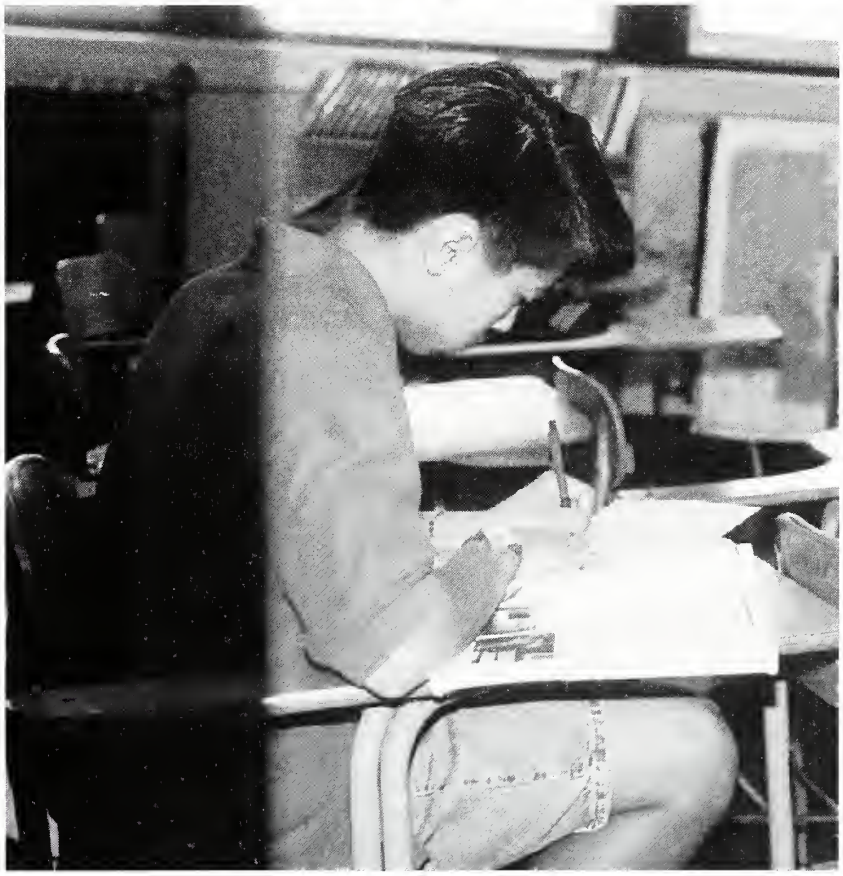

Model United Nations

Model United Nations finish strong in National and District Competitions

Since the start of the school year students have been a buzz about Model United nations competitions. The Illinios Model United Nations will take place at the University of Chicago with many schools and people from all across the country. Students have prepared themselves for many months in defense of any given topic related to our world.

Tech received awards for the Best Prepared Delegation and for finishing in the academic Top Ten.

*Right:*MODEL UNITED NATIONS team shows off some the hardware from National Competition in Chicago. Members are: Laurence Cameron, Robert Cook, Aaron Davis, Salina Hearld, Melissa Hillenburg, Nephreteria Hubbard, Brian Johnson, Emisha Jones, Matthew Miers, Timothy Owens, Jesse Russell, Sarah Scott, Latasha Timberlake, Daphe Ellington, Jon Helms, Casey Eads, Rasheeda Short, John Holt, and Jennifer Helms. *Below:*Model United Nations group makes the needed preparations for thr Chicago events.

Tech Gospel Choir

First row: Tasha Jones, Yvette Armour, Sherie Hubert, Micah Durham *Second row:* Owunya Drake, Lisa Carter, September Stuckey, Brenda White *Third row:* Delana Ivey, Kimberly Hicks, Lena Brock, Monica Durham

First row: Shelina Elliott, Lamita Manuel, Dionna McClure *Second row:* Wanda Hardin, Delana Ivey, Eboni Malone, Tiffany Johnson, Ayana Lyle *Third row:* Joseph Farris, Donald Staffney, Addie King, Liz McDaniel, Shatoya Jordan *Fourth row:* Brent Wake, Gregory Cork, Antonio Glass, Darrin Grady, Micheal Palmer

TECHOIR

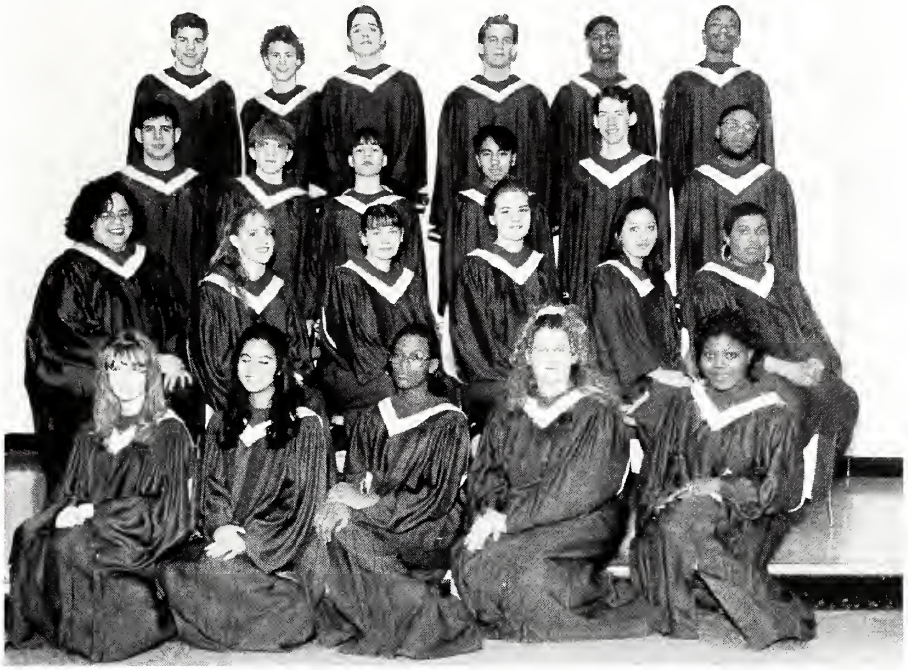

TECHOIR 1994-95:*Above: front row,*Charlene Ferguson, Michelle Tolentino, Addie King, Amy Baldwin, Angela Barnes.*Second row:*Renee Gross, Cynthia Meyer, Emily Trine, Sarah Scott, Jennifer Hinderliter, Owanya Drake.*Third row:*Jeremey McKinney, Adam Stout, Ron Tolentino, David Riehl, Tony Houston.*Fourth row:*Matt Durham, Nate Hull, Eric McKinney, Jon Walls, Jason Lunderman, Steven Taylor. *Below left: front row,*Lavondra Carroll, Megan Moore, Samantha Patton.*Second Row:*Kioko Robertson, Bridget Hodge, Jane Hodge, Cynthia Fraizer.*Third row:*Jennifer Kendrick, Jennifer Sisson, Jessica Hobson, Miranda Edwards.*Fourth row:*Kelly McMullen, Michal Hunter, Anthony Scott, Mia Bailey.*Below right: front row,*Audra Chambers, Roxie Lawson, Elizabeth McDaniels.*Second row:*Amanda Morrow, Monica Evans, Kyadda Burton, Micha Durahm, Delua Frost, Vicki Rainey, Arica Breaziel, Lisa Carter.*Fourth Row:*Ben Manship, Brian Martin, Don Staffy.

THE TECHROMATTICS

THE 1994-95 TECHROMATICS:*Front:*Eric McKinney, Jon Walls, Jeremey McKinney, Tony Houston.*Middle:*Nathan Hull, David Riehl, Aaron Stout, Emil Neilsen, Steven Taylor.*Back:*Matt Durahm, Ron Tolentino, Adam Stout.

THE 5TH SYMPHONY

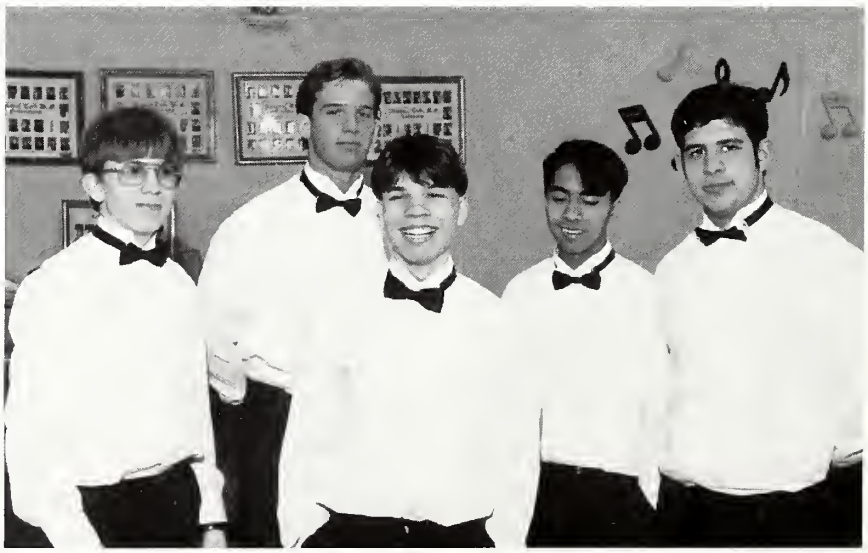

*Above:*Adam Stout, Jon Walls, Aaron Stout, Ron Tolentino, Jeremey Mckinney.

THE TECHNICIANS

THE 1994-95 TECHNICIANS:*Front:* Adam Stout, Amy Baldwin, Emily Trine, Michelle Tolentino, Jeremey Mekinney.*Middle:* Aaron Stout, Kyoko Robertson, Dennis Deburger, Jane Hodge, Ron Tolentino, Charlene Ferguson, Jon Walls, Audra Chambers, Brian McKenzie.*Back:* Cynthia Meyer, David Riehl, Sara Scott, Erie McKinney, Mia Bailey, Steven Taylor, Miranda Edwards, Nathan Hull, Matt Durham, Rene Gross.

THE TECHNIQUES

sitting front: Sarah Morales, Cynthia Frazier.*Second row:* Janida Holder, Youwanis Williams, JaMe Johnson, Danita White, Tara Flanagan, Elizabeth McDaniels, Angela Barnes, Andrea Heilman, Addie King, Rebeeca Cross.*Third row:* Mieah Durham, Lisa Carter, Jessiea Sallee, Jennifer Hinderlider.*Fourth row:* Owanya Drake, Ella Gilkey, JeanAnn Shirley, Lakea Holmes, Marion Hoosier, Roxanne Lawson.

Front row: Stephanie Krebs, Kiyoko Robertson, Suzie Myers *Second row:* Lakesha Bonner, William Sage, Abby Odell, Uneedra Smith, Sacajawea Oaldon, Lavondra Carroll *Third row:* Gerald Courtney, Eboni Malone, Sam Taylor, Jarcee Fahnbulleh

Front row: James Allmond, Anthony Scott, *Second row:* Patrick Holtsclaw, Steve Ragan, Byron Smith, Manuel Kirk *Third row:* Harry Jiles, Dusten Light

ATHS 1994-95 BAND

"The Pride of Central City"

BELL CHOIR

First row: Ron Tolentino, Kiyoko Robertson, Aaron Stout, Adam Stout *Second row:* Eva Chin, Kristen Franklin, Renee' Gross, Scott Holtsclaw, Amy Baldwin, Sarah Scott

Front: Eva Chin *Back:* Kristen Franklin, Renee' Gross, Crystal Dotson

TECH 1994-95 ORCHESTRA

Kneeling: Shaunte' Huckleberry, Sarah Bair, Lora Bigham, *Standing:* Leandra Kerr, Kristen Franklin, Kristina Cook, Lakeia Holmes, Renee' Gross, Allicia Baker, Scott Holtsclaw, Wendy Smith, Eva Chin, Elliott Gibson, Jenee' Wick, Juanita Harris, Crystal Dotson

Above: EVEN THE HOMELESS have fun in Grand Central, as seen here in a Friday night poker game.

IN THE MIDDLE OF GRAND CENTRAL STATION

Above: DINO, PLAYED BY Jeremey McKinney, tries to talk Gillian Toney to come with him to the station. *Below:* Randi Edwards, a social worker, was called in to meet with Marty for the first time.

Above: ERIC MCKINNEY IS run off by William Sperlen. *Below:* Elizabeth Mercer and Sara Morales crouch in a corner to avoid being steped on during Grand Central rush hour.

Above: Josh Grube prepares the sound equipment for the show.

Above: Janet Simpson, as Marty's mother, seems fed up with her daughter in this scene. *Below:* Kimberly White takes a nap on a bench in the Middle of Grand Central Station.

Above: GILIAN TONEY SITS alone in a subway-tunnel clutching her radio which seems to be her only escape from her worse-than-normal life. *Below right:* Emily, played by Mia Bailey, treats Marty, played by Gillian Toney, to dinner and a conversation. *Below left:* Heather Shuth and Andrea Hileman play houseless members of the Grand Central Station cast.

JoSepH
and the AMAZING TECHNICOLOR DREAM-COAT

Above: QUEEN OF EVERYTHING, director Cynthia Hartshorn, poses with stage designer Beth Gabrielsen and Dramatic Advisor Stan Minks. All are excited about what could be the best musical in Tech history.

THE CAST SPENDS many hours learning and rehearsing the coriography for the show. *Above:* Mrs. Hartshorn directs the wives and brothers to their final pose.

Way, Way back many centuries ago, Jacob lived in the land of Cannon. Jacob was the founder of a whole new nation thanks to the number of children he had. Ruben was the eldest of the children o the children of Isreal, Simeon and Lev were the next in line, Naphthle and Isca and Asher and Dan, Zebulem and Gad took the total to nine, Benjamen and Juda which leaves only one. Joseph, Jacob's favorite son. Jacob wanted to show the world he loved his sons, but make i clear the Joseph was the special one. So Jacob bought his son a multi-colored coat to wear. Joseph's coat was elegant even a king would stop and stare. Joseph's coat annoyed his brothers, bu what made them mad was the things tha Joseph told them of the dreams he'd often had: He dreamed he saw eleven stars bowing down before him it made him wonder, why? Could it be that he was born for higher things than them. The brothers took no chances. The next day they sold Joseph as a slave. Joseph was Bought by a captain named Potiphar. He had made Joseph the leader of the household until one day he caught Joseph with Mrs. Potiphar. Potiphar had Joseph thrown into jail. While in jail Joseph learned of his gift of interpreting dreams When the Pharoah heard of Joseph's gift he called for him to interpret a dream he had been having. Joseph told Rameses that there would be seven years of bumper crops followed by seven years of famine, and that Egypt must prepare. The Pharoah appointed Joseph to look over the preparations. When the famine came the people didn't mind, because Joseph had made certain that they would have enough food to last. Joseph was a hero and to reward Joseph, the Pharoah gave him his own land to rule. Meanwhile, back in Cannon the future looked rough. Jacob's family was finding it tough. The famine had caught them by surprise, and they were all starving. The brothers decided to go to Egypt to ask for help. When Joseph realized that they didn't know who he was, he tested them. He accused his younger brother of theft, and had him punished. The brothers pleaded with Joseph to release him. He released Benjamin and reunited them all again. Even Jacob was brought to Egypt. Joseph knew what his dreams had meant.

*Above and below left:*MEMBERS OF THE Rainbow chorus rehearse their parts. *Below right:*Jeremey Mckinney,as the Pharoah, works on staging his scene.

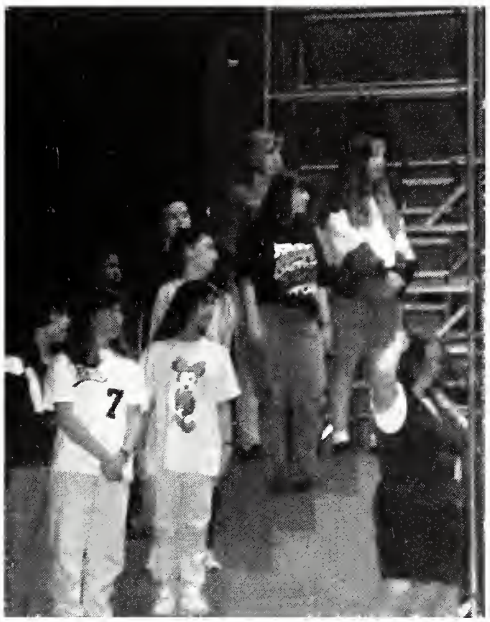

*Above:*JON WALLS, AS Joseph, poses in his unfinished chariot of gold.*Below:*The Potiphar set is being prepared for the big opening.

THE BROTHERS ARE a big part of the musical, and they have a lot to remember *Above:*Director Cynthia Hartshorn works with the brothers on one of their many difficult parts.

!FEAST AND FOLLIES!

*Above:*JON WALLS PLAYS the Boggie-Woggie BugleBoy from Company "B".*Below:*The Girls of the Technicians plan a trip to the "Chapel of Love."

*Above:*AARON STOUT AND brother Jason Stout sing of happy times in a husband and wife relationship.*Left:*Alexandra Barnes and Anetta Chaptmen think, "Diamonds are a girls best friend."*Below:*Jon Walls, Aaron Stout, David Williamson, Damon Gardner, and Bruce Wadlington sing Billy Joel's hit song, "The Longest Time."

THE TECHNICIANS!!!

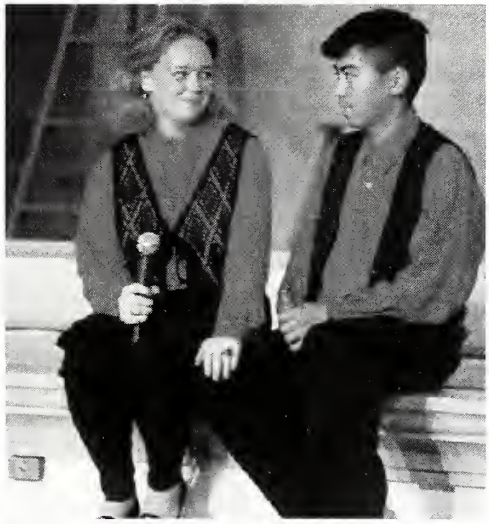

*Above:*TAMIKA PAGE SINGS of the "Greatest Love of All."*Above left:*Love is in the air when Randi Edwards and Ron Tolentino took the stage.*Above right*"Wasting Time" David Williamson and Jeremey McKinney sing their rendition of an Otis Redding classic "Dock of the Bay".*Right:*"Sea of Love" was the theme of the annual Feast and Follies gathering, and the Technicians dressed for the occasion.

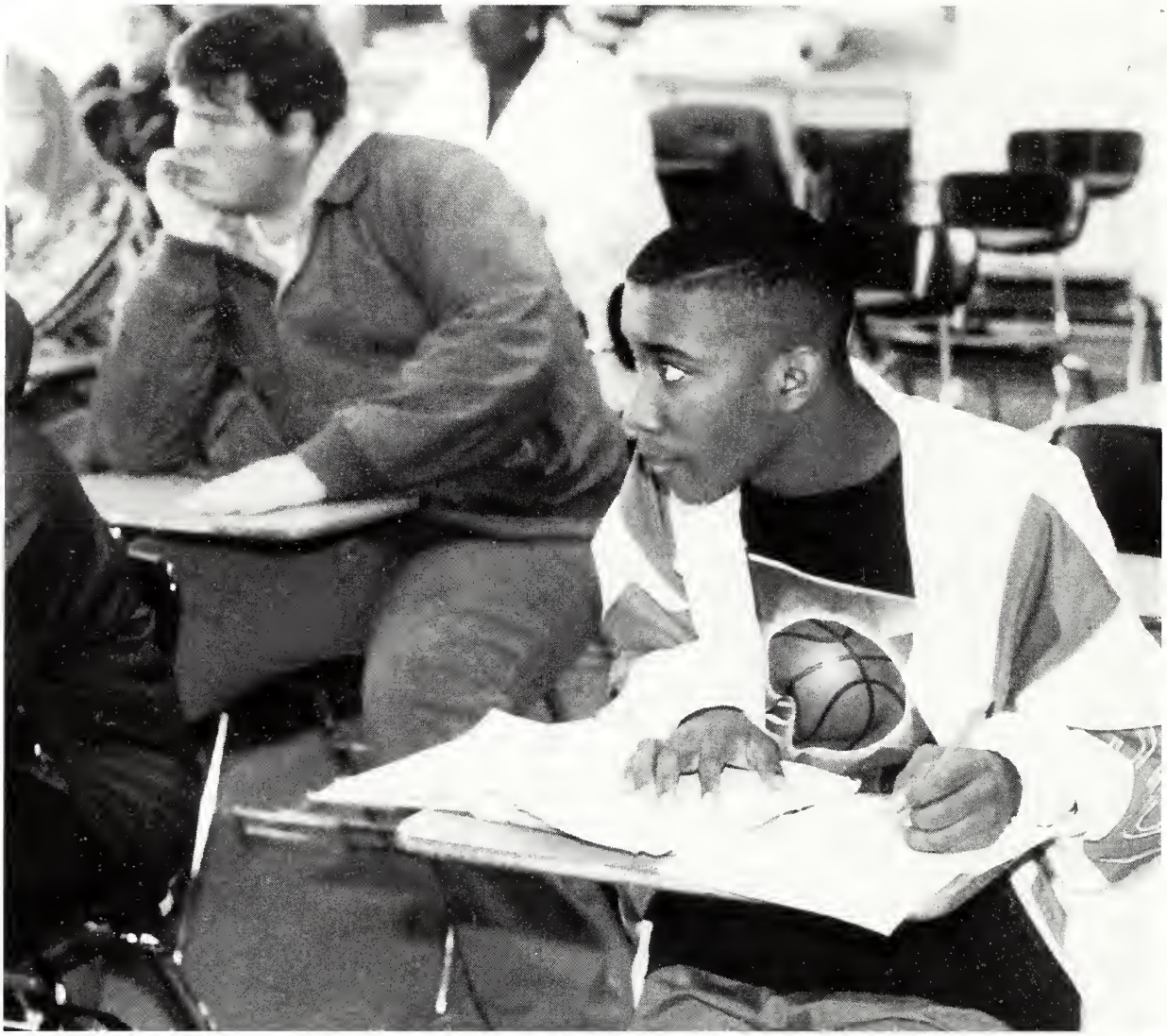

Center: CICILY HISELMAN DRAWS the five finger spread.*Above*"Future Phenix Sun Star"get's into his studies.*Below Center:* Someday, I hope to write poetry, it's so fascinating.*Below Left:*This is what is called a computer break. I hate getting that "computer eye."

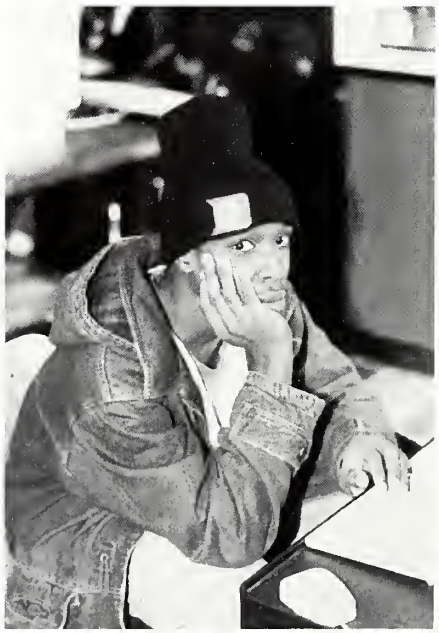

Art/English

Students honored on Supreme Day

Supreme Day honors in Art went to: Wade Hill, Elizabeth Jasper Memorial Award. In English: Charles Poi, Ester Faye Shover Award; Publications, Darrick Gingles, Publication Newspaper Award; Megan Sullivan, Alice Goodrum Speech Award; Timothy Shafer, Clara Ryan Dramatics Award. On May 20, Tech students were recognized for honors. This has become known as Supreme Day.

It was May 22, 1916, that the Supreme Court authorized the grounds to the Board of School Commissioners of Indianapolis, as trustee, to be held in trust and forever kept intact and dedication of educational uses Tech High School. Since 1912 Tech has graduated more than 50,000 students.

Above: STUDENTS EXERCISE THE cooperative learning technique. *Below Left:* Mr. Burns gives his insight on a given topic in English class. *Below Center: Making stencil take a lot of time. To make good stencil requires a certain look. Below Right:* Believe when I say this helps me study. I call this my Power Ranger look of concentration.

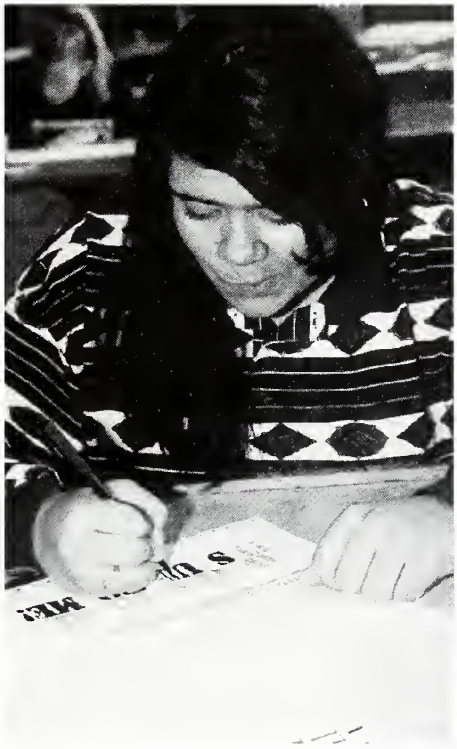

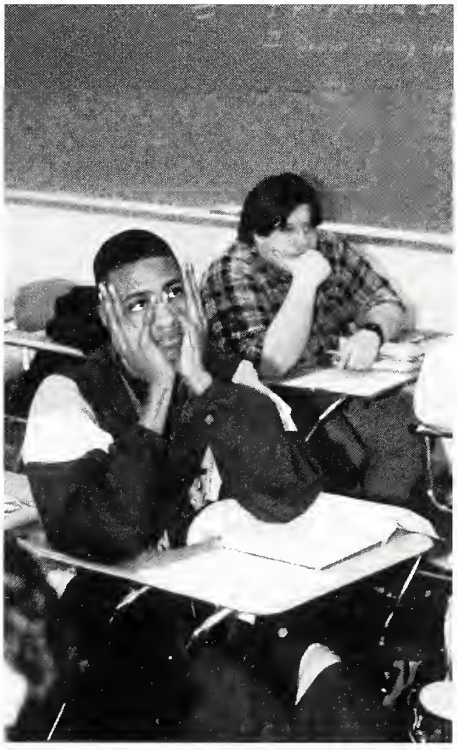

Home Economics/Science/ Math/Social Studies

Math/Science Magnet made greater strides this year. Computers were again upgraded to meet the challenges of the students. Teacher were instructed to have students make use of the Information Super Highway.

Home Economics in Lone Hall has had success.Teachers in this area are among the busiest as they help with activities, special projects, and staff committees. Home Economics provides for students a practical approach to handling different life challenging events.

Social Studies continued to shine on campus. The Social Studies Department received recognition on the state and national level.

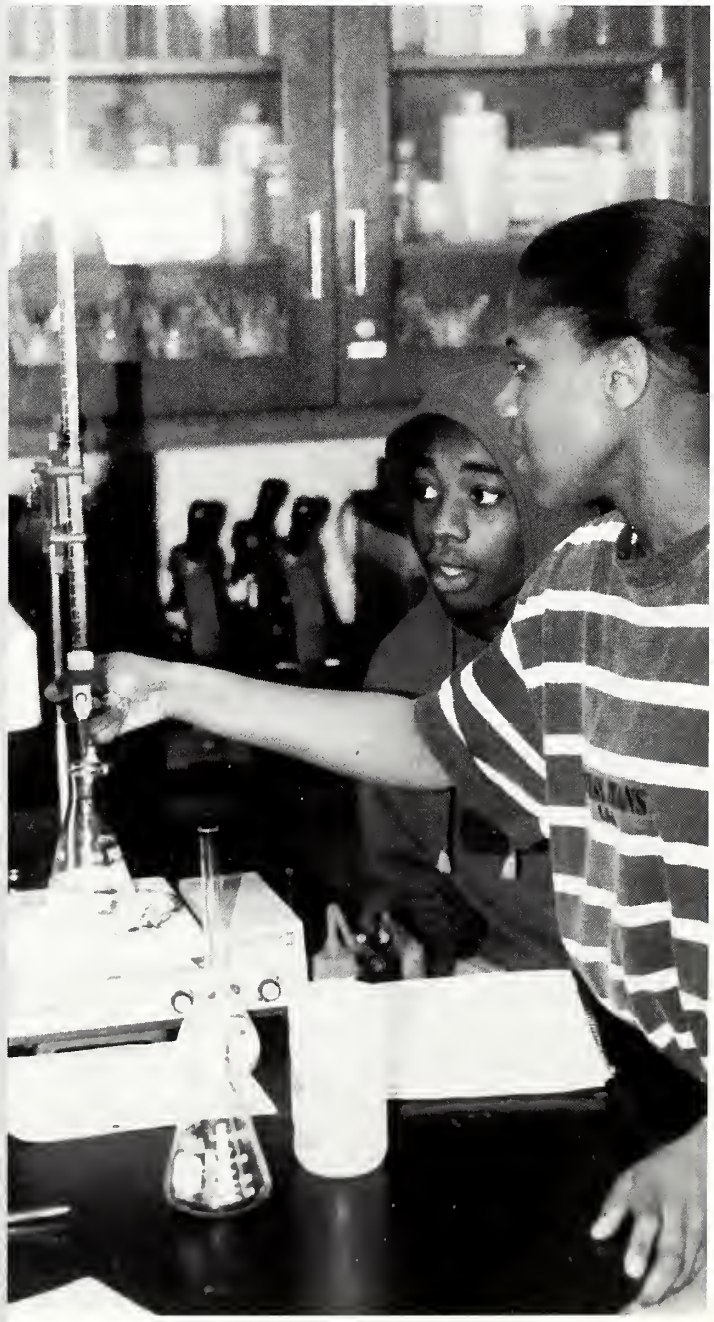

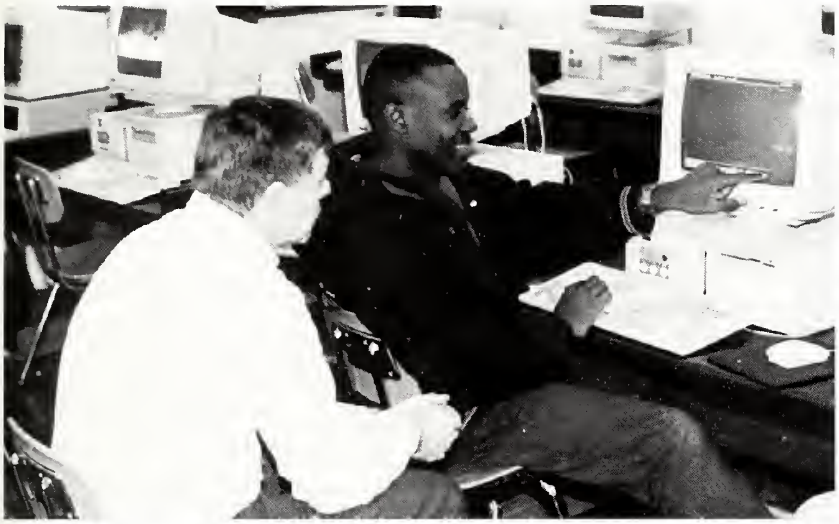

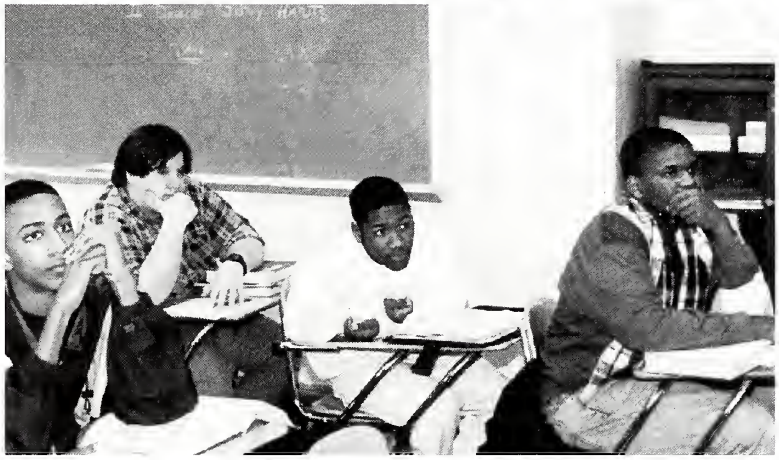

AROUND THE WORLD IN A BARN!

Above: STUDENTS USE THE wonders of technology to learn about far away countries. *Below:* Intensely, the students listen to the speaker talk about living abroad.

Above: Somehow, I can't believe that to be true. Will it be on the quiz? *Below:* "No hablamos Espaniol." *Right:* Mr. Banks asks, "May I help you?"

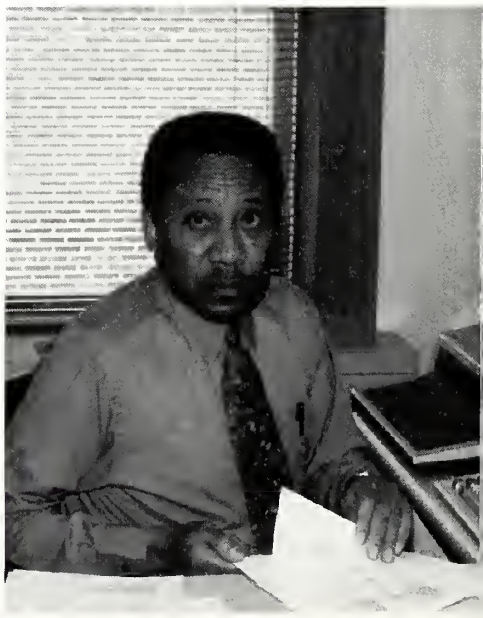

Telecommunications

Above: Mr. Oliver exclaims to Jason,"If you lookat the small screen, you can see everything!*Below:* Student get a real good opportunity to cut and spice video projects.

Above Right: I hope that everyone is smiling, because I'm ready to focus!*Below Left*Matthew Officer learns the proper way to edit, while instructor Oliver glares over his shoulder.*Below Right* Girl, let me tell you all about the Telecommunications program here. We get a chance to do everything!

LIGHTS, CAMERA, ACTION!

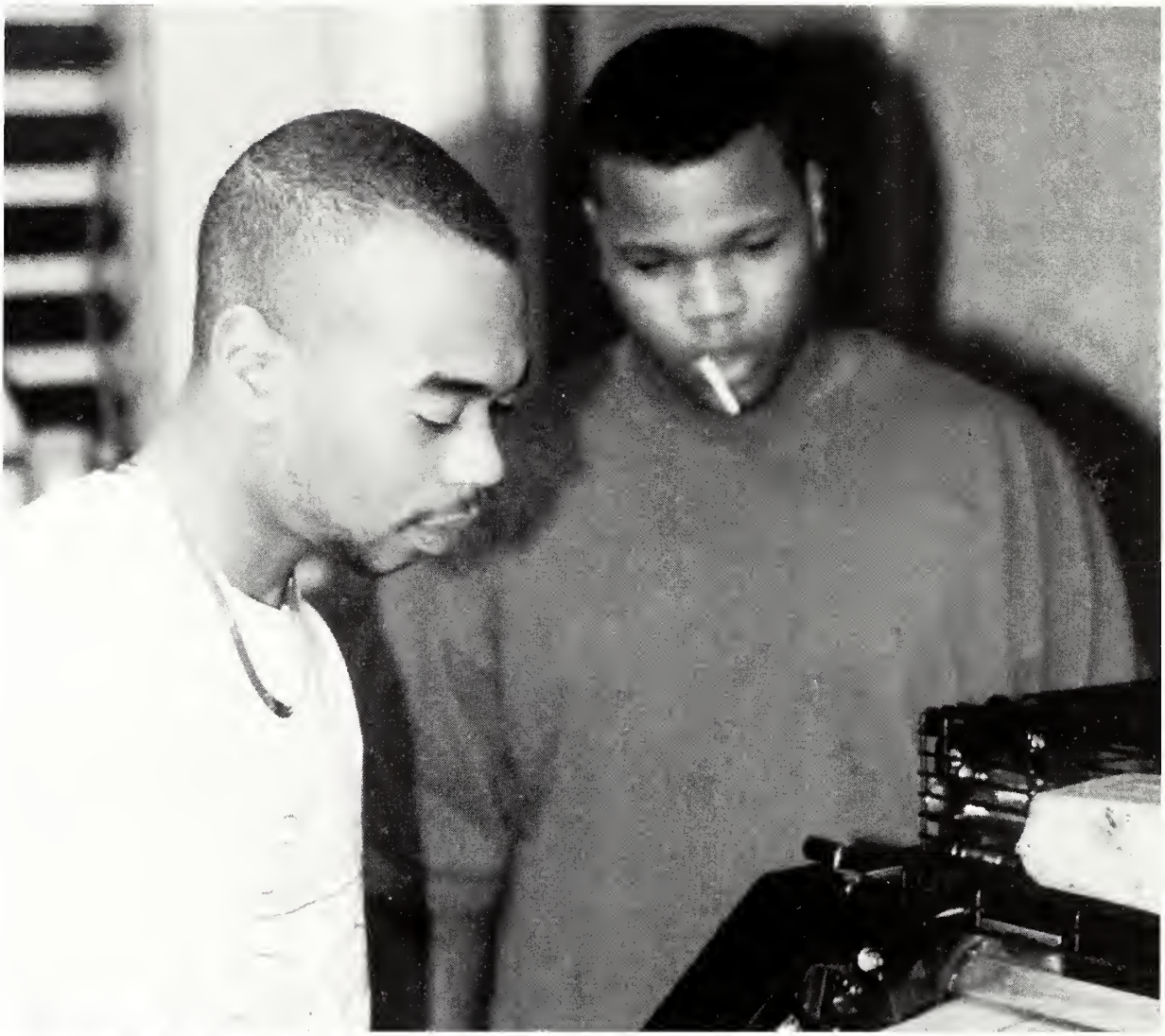

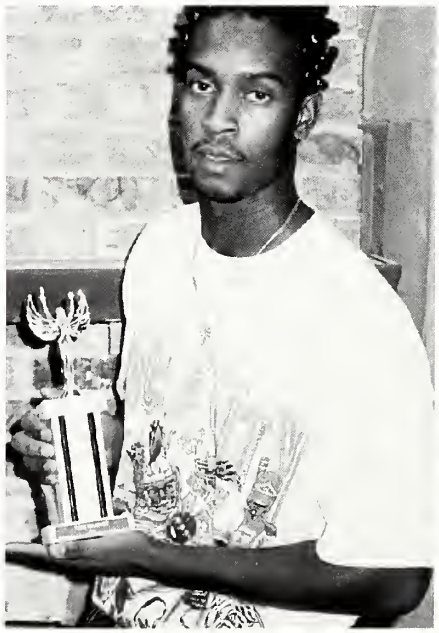

Career Center

Practical Education making the best students even better.

Tamika Burl boasts about her cake decorating skills. Tamika has done a near perfect job on this one. Students in the Colonels Cupboard hustle during the noonday rush. Kizha Gerrard concentrates on getting her tayloring project completed before the deadline. Above Right: Each cookie must be placed perfectly on the sheet.

Tech Career Center

Principal Kenneth Poole, first principal in the IPS Vocation Career Center High School. Increasing Vocational enrollment and improving curriculum and course offering has been the major goal and focus this year. The Tech Vocational Program is one of the premier programs in the state.

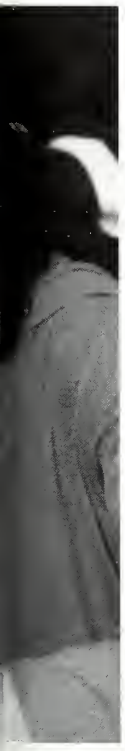

Left: Patience is the key to preparing a great meal. *Above:* Beth Marsh and Ruby Jones find a rare moment to smile for the camera as they prepare for another outstanding lunch. Beth Marsh serves as the principal teacher in the Cupboard this year. *Far Right:* Student prepares the prize winning dough for one of those great Tech pasteries.

HERO CLUB/ VOCATIONAL EDUCATION HONORS DAY

Colonels Cupboard ready when called on to deliver

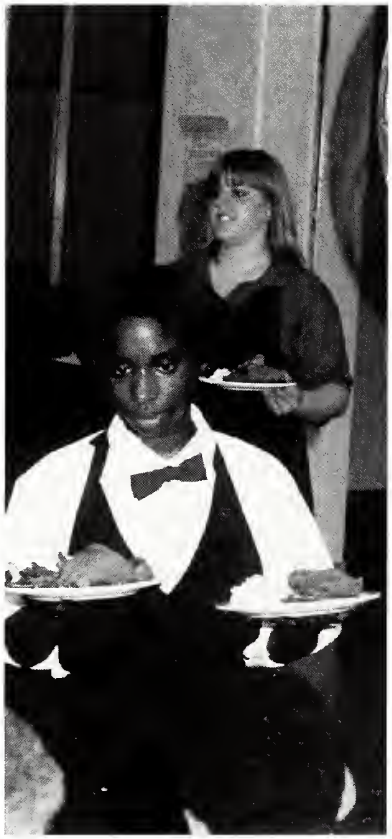

*Far left:*Korenda Clardy, Courtney Ockletree, *Second row:* Phillip Rogers, Heather Prater, Naffie Banks
*Center picture:*Danielle Mitchell, Latosha Dale, Christina Mundy, Monica Saloane, *Second row:* Stacey Miller, Jay Liner, Tanya Lifford, Kim Peterson

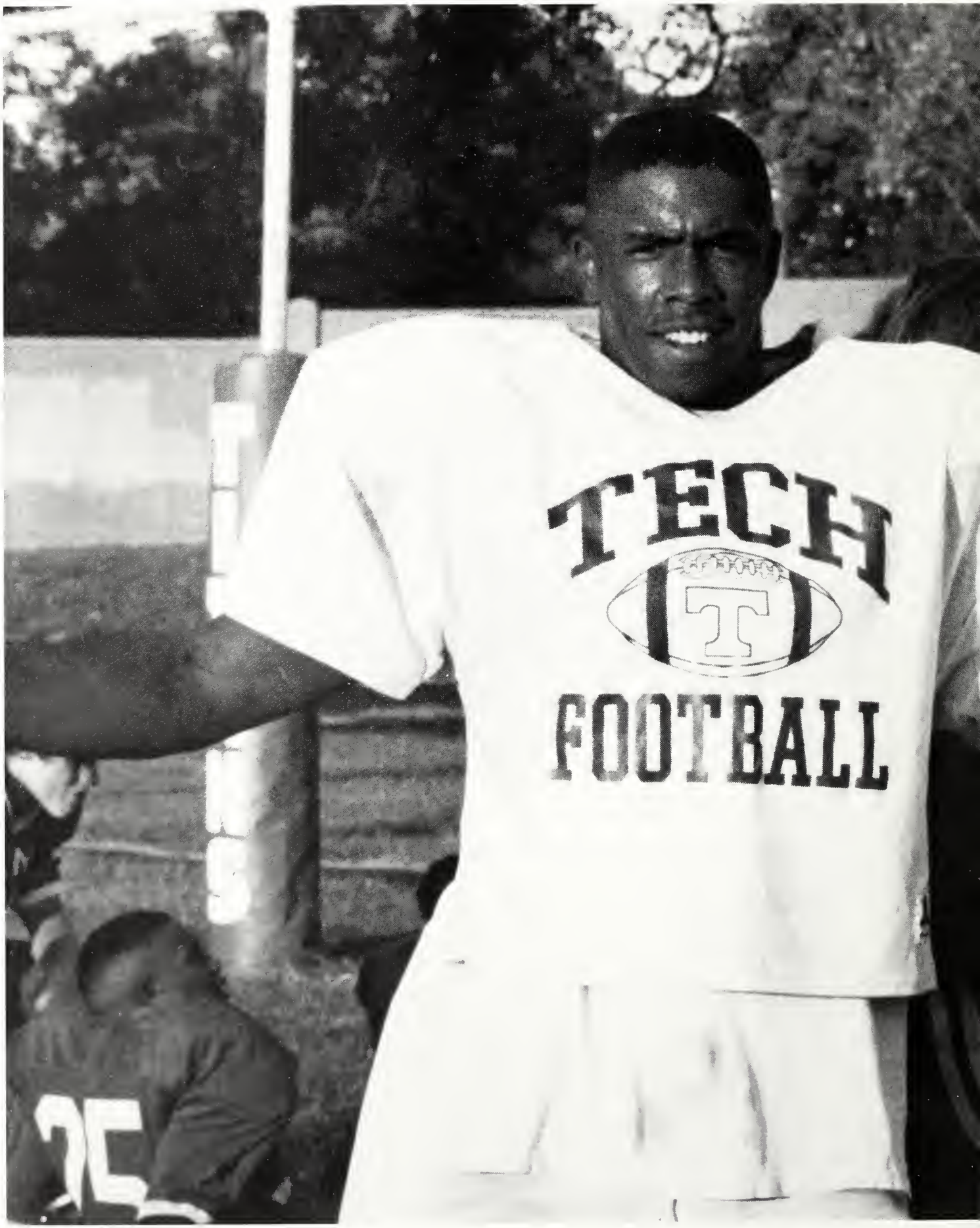
TECH
T
FOOTBALL

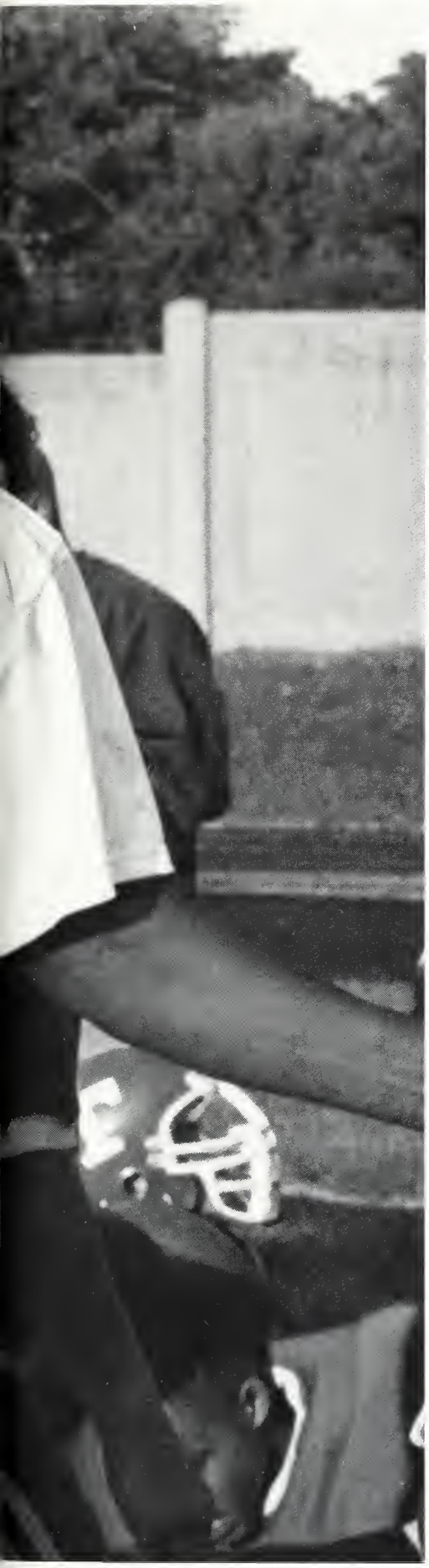

Tech Personalities

Tech seniors accept the challenge of their final year of high school. This year was filled with fond memories of Homecoming, sporting events, prom and, of course, graduation — an experience enjoyed only once in a lifetime. *Left:* Senior Clarence Mcgee poses for yearbook photo before the start of another difficult practice. *Above*: Seniors Sherri Mason and Reeshamah Grace lead the Homecoming parade as they stomp and step into 1995. Toyia James speaks out on one of the issues concerning Tech students.

The Class of 1995

Toyia James, Crystal Dotson, Elizabeth Quiett academic leaders.

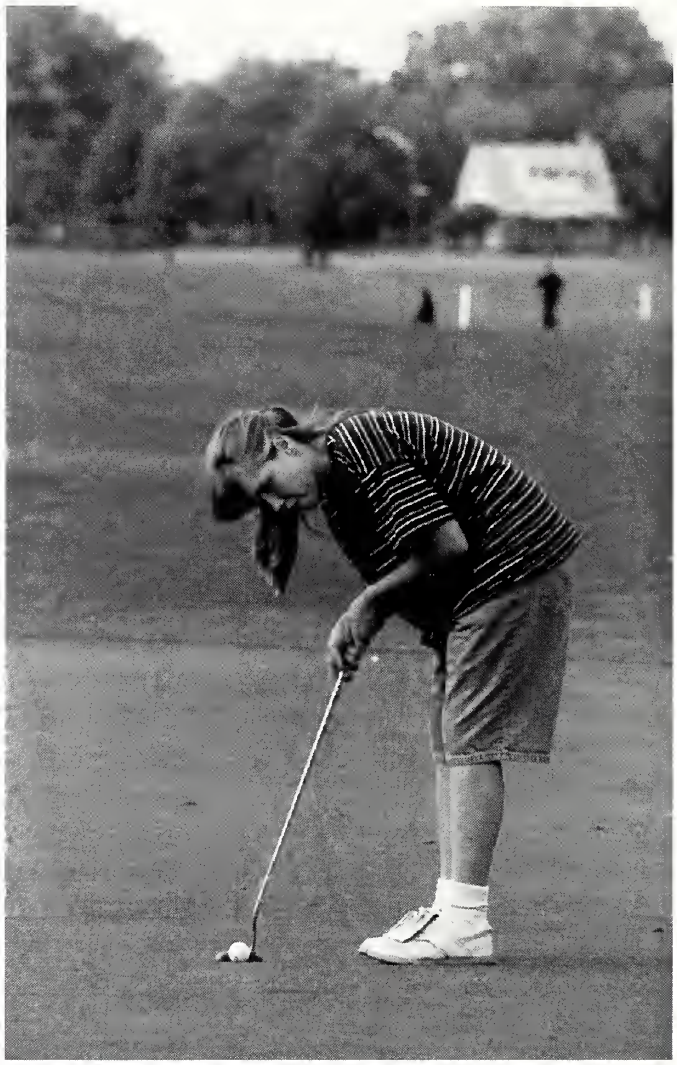

SENIOR ELIZABETH QUIETT swings into her last year. Elizabeth displays excellent technique on the greens. Elizabeth served as a valuable leader this year for the girl's golf team.

THE SENIOR CLASS held high the theme of "Were Moving On Up !" Two members of this class carry the banner proudly during the Homecoming parade.

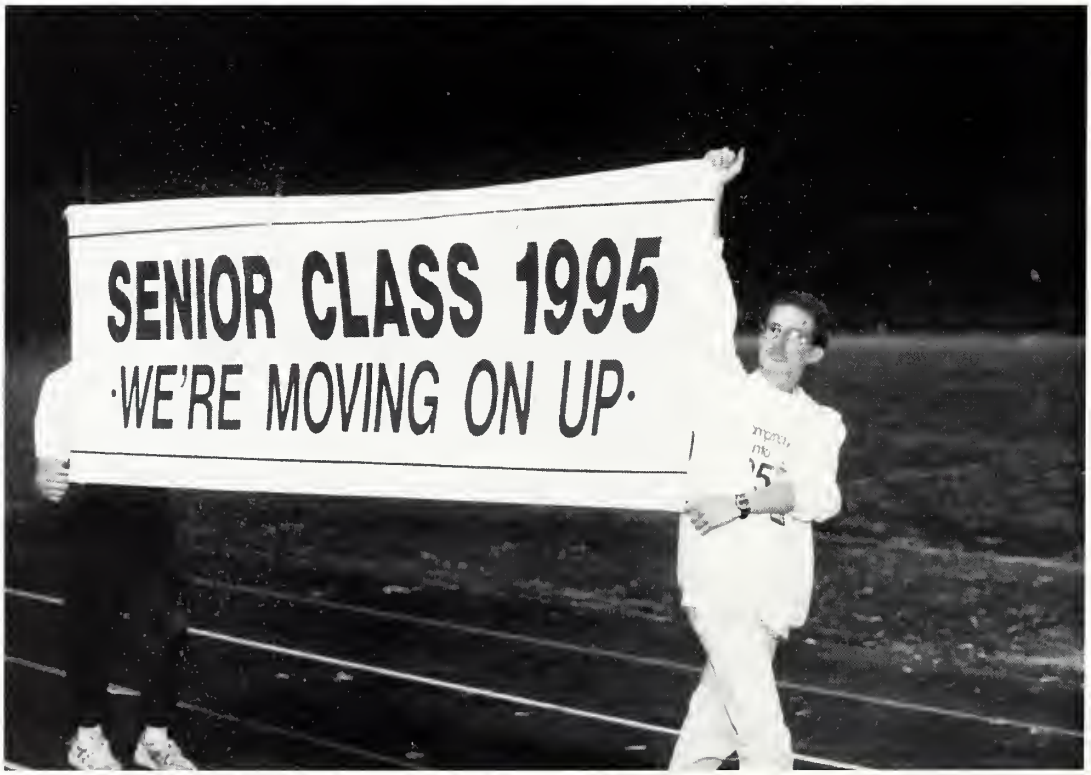

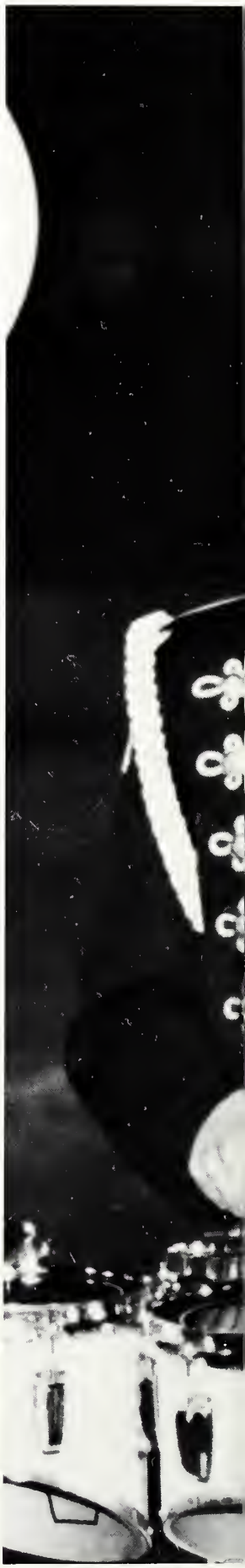

"Were Moving On Up"

SENIOR KEITH GERALDS sends the marching Titan band through one of it's many percision drills. Keith played to perfection, and was one of the leaders for the band this year.

SCOTT HOLTSCLAW HAS the look of sheer determination. Scott's strength and willingness to win lead the Titans to an outstanding season.

SENIORS DEFINITELY HAVE the spirit, as examplified on "Crazy Day" during Homecoming Week.

TO THE CLASS OF 1995 "Let every minute count" is the expressed concern to his classmates at a football game. Holding the sign is Eric McKinney.
Above right: THE TECH COLOR guard post colors before the start of every home game. Commanding the unit is Senior A. J. Pitts.
Shown are: Roxanna Lawson, Mony Mills, Tosha Branham and Larry Cameron
Right: HERE IS WATER in your face seems to be the expression shown by Cindy Meyer. Cindy takes a much need break after finishing seemingly endless laps in the Tech natitorium.

Adair, Brian
Adams, Amy
Ahlert,Trevor
Alexander, Quiana
Alfonzo, Dejuan

Allen, Jolawn
Anderson, Damond
Andrews, Jennifer
Armour, YeVette
Armstrong, Angelica

SENIOR CLASS MAKES EVERY MINUTE COUNT

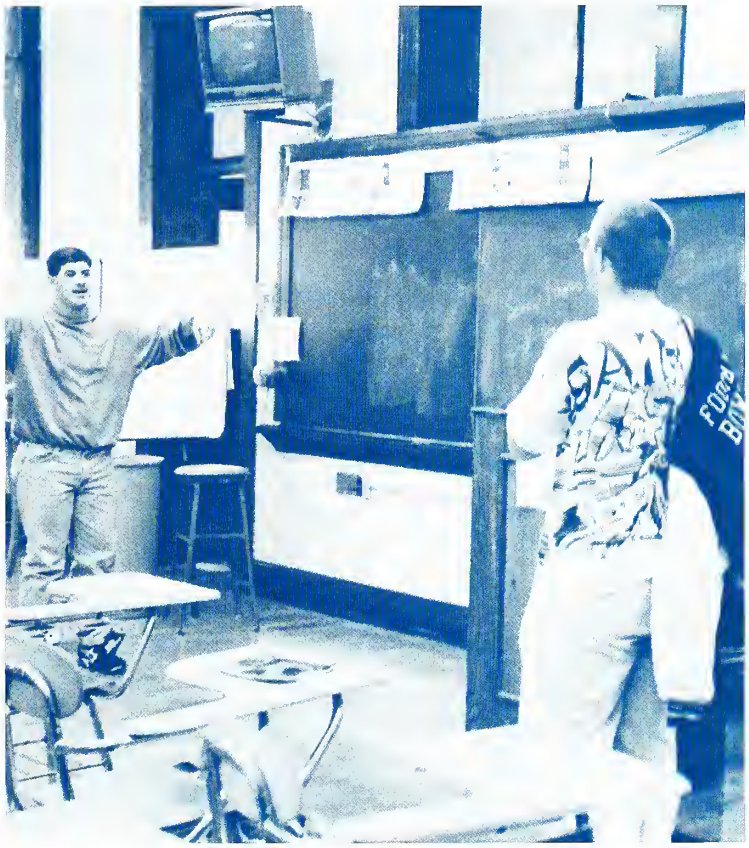

Above right: SENIOR YEARBOOK AND NEWSPAPER editors Jeremey McKinney and Jim Bowling find a moment to play. Both editors had busy years with the responsibilities of the Arsenal Cannon yearbook and newspapers.

Avery, Erick
Avery, Ernest
Bailey, Mia
Baird, Shana
Baker, Thomas

Barnes, Janna
Bates, Carrie
Beam, Jason
Bigham, Lora
Bishop, Tonja

Blackmon, Melissa
Borden, Adam
Bolwing, James
Bradbury, Courtney
Brookins, Damon

Bryant, Kathy
Bufford, Regina
Burt, Melita
Canady, Takisha
Canfield, Megan

Capshaw, Eric
Chancey, Rashida
Chaney, Courtney
Chaney, Monica
Chin, Eva

Clark, Danielle
Clark Jr., Daniel
Cooper, Brandon
Cork,Gregory
Cox, Lorraine

Crawford, LaTasha
Dean, Edward
Dillard, Angel
Dixon, Kamika
Dodson, Janeane

Dorsey, Elissia
Doss, Kenneth
Edwards, Shanika
Elliott, Shelina
England, Amy

Enochs, April
Estelle, John
Evans, Vernon
Farris, Micheal
Farris, Tamika

Fenney, Annmarie
Fenton, Monica
Fishback, Deanna
Fisher, Phillip
Franklin, Kristen

Fultz, Matthew
Gaddie, Korisha
Galan, Juan
Gamez, Monica
Gearlds, Keith

Ghaim, Mesfin
Gibson, Denitra
Gillespie, Tascha
Gloster, LaTosha
Goodwin, Denisha

Grace, Reeshamah
Gray, Michelle
Gray, Shawn
Haag, Mindy
Haliburton, Juwaune

Hamilton, Chastity
Hannon, Carol
Hardy, Andy
Harp, Steve
Harris, Kevin

Harvey, John
Henry, Chantel
Henson, Michelle
Herring, Joseph
Higginbotham, Jennifer

Hillenburg, Melissa
Hodge, Jane
Holland, Christina
Holt, Bennie
Holtsclaw, Scott

Horne, Jaime
Huckleberry, Shaunte
Hudson, Corey
Hurst, Crystal
Jackson, Latosha

SENIOR BROOKE LOVE comes up air after a challenging race. Brooke outdistanced most of her competition this season. The swim team will miss her leadership.

SENIOR HARRY GILES is blowing more than just hot air. Harry displays the marching Titan spirit. Harry led the band to several show stopping performances.

James, Toyia
Jarrell, Tony
Johnson, Deanna
Johnson, Nykia
Johnson, Tajuan

Johnson,Tamara
Johnson, Torra
Jones, Derrick
Jones, Robyn
Jones, Sharron

Jones, Tiffany
Jordan, Alicia
Keegan, Kelli
Kimble, Demetria
Knowles, Richard

Krebs, Stephanie
Kreiger, Harlie
Lacy, Terrence
Lee, Angela
Lloyd, Adesa

Lockhart, Lakeisha
Logwood, Sherry
Love, Brooke
Loveless, Brandon
Lyster, Tisha

Maclin, Sylvia
Maddux, Carrie
Madsen, Tabitha
Majors, Monica
Manship, Benjamin

Manuel, Lamita
Marrow, Amanda
Marter, Justine
Mason, Brandi
Mason, Dynesha

CLASS OF 1995

MAKE IT HAPPEN IN TRADITIONAL TECH STYLE

SENIORS VASHALI PATEL and Frank Hockmuller enjoy the 94' Senior Prom.

Mason, Sherri
Mathews, Larene
McClure, Dionna
McCormick, Kristopher
McFarland, JerriAnn

McGee, Clarence
McGehee, Lydia
McGowan, Kisha
McKinney, Jeremey
Mercer, Elizabeth

Messersmith, Stacy
Meyer, Cynthia
Miles, Jenny
Miller, Jamila
Miller, Nina

Mills, Damien
Minor, Bryant
Mobley, William
Modgsitt, Joann
Montejo, Steva

Moore, Sylvester
Morris, Leadrin
Murphy, Sean
Munn, Jasmine
Myers, Suzanne

Palmer, Micheal
Parker, Johnathon
Parks, Erika
Parks, Larry
Patel, Prashant

Patel, Vaishali
Pearson, Garry
Pitts, Andrew
Poynter, Shannon
Primm, Natasha

BRIAN MCKENZIE STIKES a traditional pose as he gives direction to one of the cities most striking bands. This years band was an excellent showcase for Tech.

KRISTEN FRANKLIN SMILES for the camera as she recieves recognition as one of the Tech honor students. Kristen was inducted into the National Honor Society.

Puckett, Tyonia
Quiett, Elizabeth
Renfro, Crystal
Renyolds, Walter
Rice, Rosa

Riggles, Damon
Robinson, John
Robleto, Steven
Runyon, Amanda
Ryan, Emily

A TECH WELCOME was extended to parents this year for Parents In Touch Day. Serving as host for the event were Sharron Jones, Monica Fenton, Quiana Alexander, Michelle Williams, and David Bringham.

SENIORS EXAULT WE'RE moving on up in 95! Leading the chant were Amy England and Justine Marter. The seniors hope to leave Tech on a positive note.

Salter, Ernest
Sanders, Addie
Schaunaman, Chris
Seidensticker, Chet
Sheets, Angela

Shelton, Tamika
Simpson, Janet
Smith, Chayzee
Smith, Christie
Smith, Melinda

Spaulding, James
Spivey, Keisha
Stamper, Christina
Stewart, Susanne
Stout, Aaron

Stratton, Amber
Stringer, Greg
Sullivan, Jennifer
Sweatt, Eric
Tanner, Nicole

Tarver, David
Taylor, Derrick
Thomas, Courtney
Thomas, Sakinna
Thomas, Terica

Tolentino, Ron
Toney, Gillian
Toran, Tariq
Townsend, Jerry
Tudor, Leatrice

Turentine, Shasta
Vaughn, LeVase
Vinnegar, Nicole
Wake, Brent
Walls, Jon

Warren, Corey
Watkins, Bill
Webster, Dequiney
White, Andy
Wilhite, James

Williams, Craig
Williams, Michelle
Williams, Valerie
Williams, Darlene
Willis, Alvin

Wilson, Kymmi
Woods, Pamela
Wray, Charise
Young, Danyelle
Beam, Jason

NATIONAL HONORS SOCIETY'S senior members: Chrystal Dotson, Toyia James, Ron Tolentino, Dynesha Mason, Tyonia Puckett, Cynth Meyer, Kieth Gearlds, Jennifer Sullivan, Matt Fultz, Adam Gilman, Brian MeKenzie, Amy Baker, Trevor Ahlert.

Get Ready to Picture This Arsenal Tech High School Underclassman

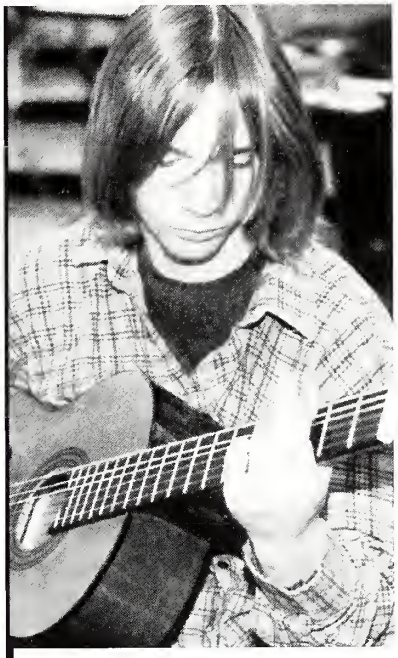

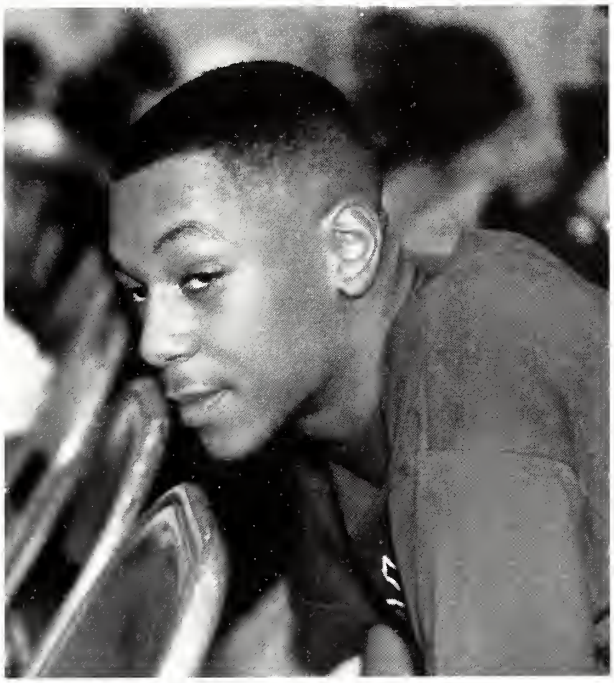

Adams, Nikita
Aldrich, Mary
Alexander, Auntez
Allen, David
Allen, Melody
Allison, Matthew
Avant, Joy
Baker, Allicia

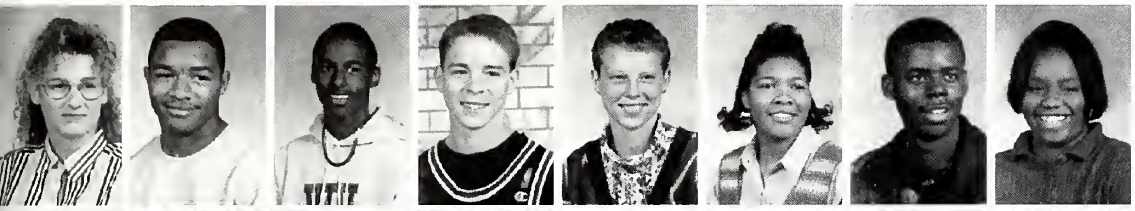

Baldwin, Amy
Barnes, Tyrone
Barrett, David
Baue, Chris
Bauerle, Catrina
Bell, Felecia
Benson, Monwell
Bentley, Makila

Blackmon, Lawrance
Bonds, Andrea
Boone, Charles
Bowman, Alisia
Brown, Nicholas
Bullock, Courtney
Burcham, Robert
Burdette, Joshua

Burruss, Antwuan
Butler, Brooke
Butler, Guy
Butler, Jose
Canady, Vanisha
Cavanaugh, John
Chadwick, Sunshine
Chambers, Audra

Chind, Jenni
Cissell, Janelle
Civils, Kimberely
Civils, William
Clay, Carla
Clements, Bwana
Coleman, Jermaine
Coleman, Vanzell

Collier, Denise
Collins-Anderson, Jason
Cook, Chris
Cook, Kristina
Cooper, Shane
Courtney, Frank
Courtney, Gerald
Crawford, Alia

Crawford, Sheddric
Crumpton, Kathryn
Cummings, Francis
Cunningham, Allyson
Cunningham, Carla
Dao, Hung
Davis, Aaron
Davis, Nathan

DeBurger, Dennis
DeFrantz, Joi
Dickerson, Candace
Dillahay, Benjamin
Dixon, Courtney
Dodson, Dell
Dowdy, Robert
Dunn, Alisha

Dunn, Brian
Dunn, Kelly
Edmonds, Jennifer
Edwards, Corey
Edwards, Miranda
Ellington, Daphne
Ellis, Gary
England, Marvin

Eversole, Aaron
Faidley, Micah
Farris, Joseph
Farris, Nichole
Ferguson, Charlene
Fisher, Tony
Fry, Dennis
Gaines, Coron

Garrard, Kisha
Garrison, Shamika
Gibson, Elliott
Gladney, Taleesha
Glasscock Jr., Edward
Goliday, Jason
Graham, Jennoa
Griffin, Janelle

Hale, Kirsten
Harnish, Craig
Harris, Heather
Harrison, Victoria
Havican, Jason
Heady, Jeremy
Henderson, Catina
Henderson, Veronica

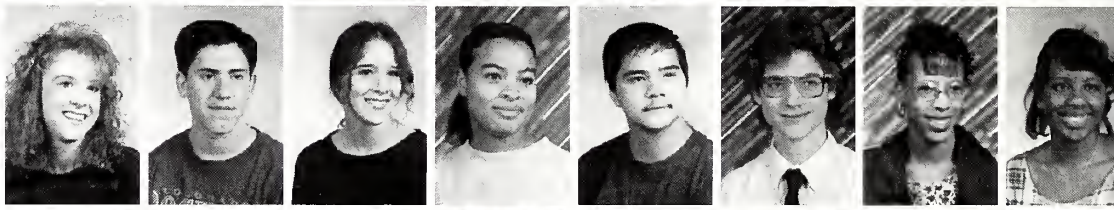

Herald, Salina
Hicks, Jodi
Hill, Audrey
Hilliard, Klint
Holt, John
Hopper, Amie
Hubert, Sherie
Hunley, Sarah

Hunter, Michael
Jarret, Adrienne
Johnson, Brian
Johnson, Damicca
Johnson, Timothy
Jones, Tasha
Jones, Tihesia
Kidd, Harry

Kindrick, Jennifer
King, Rosalind
Lance, Jennifer
Lawson, Roxanna
Leveringston, Carla
Lewis, Carl
Lovelace, Shawn
Lumumba, Zakiya

Lyda, Corey
Lyle, Ayanna
Lyle, Edgar
Maddux, Laurel
Mann, Jacquetta
Marlin, Dante
Martin, Arron
Martin, Crystal

Martin, David
Martin, Peter
Mascher, Adam
McCarty, Melissa
McDaniel, Samanda
McFarland, Christopher
McFarland, Quentin
McGaw, Andre

McKnight, Ryan
McMurray, Jerome
Mecelheny, Sean
Mickens, Braumel
Miers, Matthew
Mitcham, Charles
Mitchell, Corie
Mitchell, Danielle

Morgan, Justin
Moriarrty, Tim
Morrow, Kristen
Nicholson, Leslie
Ockletree, Courtney
Owens, Tim
Pack, Raushana
Parker, Chris

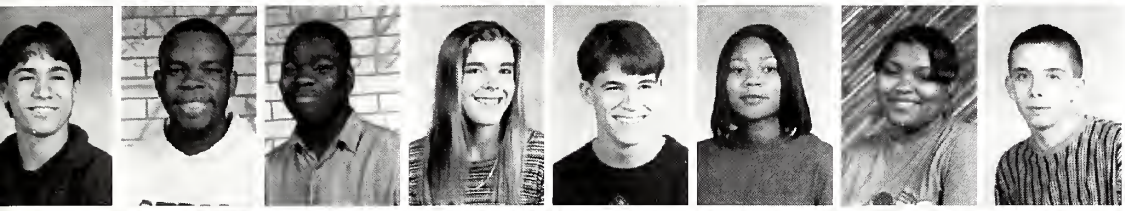

Pastorelli, Juan
Patton, Christopher
Perry, Tremel
Peterson, Jodi
Poi, Matthew
Poston, Jennifer
Poston, Shawntia
Potect, Robert

Powell, Ronnie
Prater, Heather
Quagliesi, Joseph
Rainey, Vickie
Ransdell, Rebecca
Rasnick, Megan
Ratcliff, Lorrie
Richards, Jerry

Roberts, Frances
Robertson, Kiyko
Robinson, Nathan
Rogers, Alisa
Rogers, Robert
Rubin, Joshua
Rush, Jeffery
Russell, George

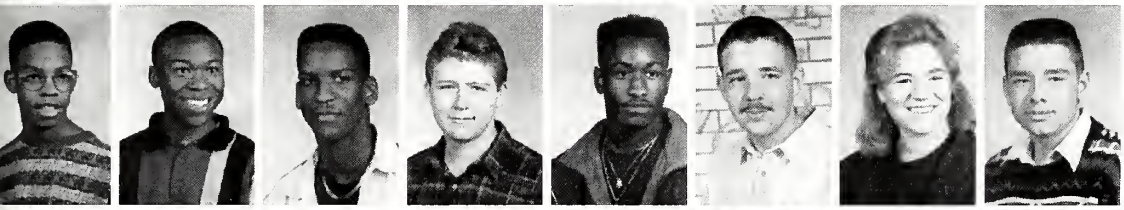

Russell, Jesse
Russell III, Thomas
Russsell, Roberto
Ryan, James
Sanders, Derrick
Schell, Craig
Scott, Sarah
Sharp, Jason

Shaw, Carla
Shaw, Melissa
Shirey, Jean
Short, Rasheeda
Shriner, Beverly
Siegel, Carletha
Smith, Elizabeth
Smith, Lance

Smith, Micah
Smith, Takia
Snyder, Zeke
Southern, Jonathan
Spalding, Dynisha
Stepp, Shannon
Stevens, Shelia
Stewart, Jason

Sullivan, Andrea
Summers, Brandie
Tackitt, Josh
Taylor, Jeff
Thompson, Sandra
Thurman, Reginald
Tonge, Necey
Trine, Emily

Troutman, Nikita
Turentine, Mark
Turner, Jonathan
Tuttle, Patricia
Tynea, Hurd
Vester, Shawn
Wadley, Christy
Walton, Charles

Washington, Aisha
Welch, Rebecca
Wert, Rebecca
Westmoreland, Takiya
White, Taquisha
Willet, Ben
Williams, Lakesha
Williams, Melissa

Williamson, Algier
Wilson, Amber
Withem, Michael
Yeager, Stephanie
Young, Deron
Zavala, Nick
Zillinger, Margret

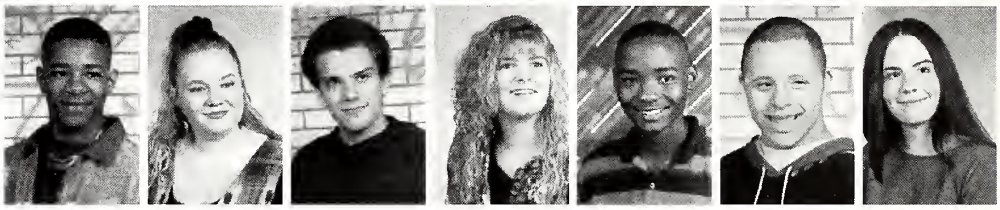

Adams, Chancie
Agnew, Julien
Alarcon, Joe
Aldrich, James
Allan, Tiffany
Allen, Jeremy
Alstott, Chris
Anderson, Alex

Anderson, Bryan
Avery, Lynnette
Bacon, Patrick
Banks, Naffie
Barger, John
Barnes, Katherine
Barton, Kyadda
Baue, Bridgette

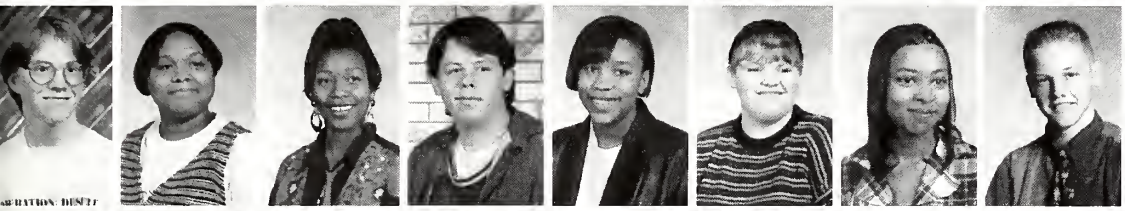

Beam, Roger
Bean, Kandas
Bell, Latasha
Birge, James
Blakey, Monica
Bland, Misty
Bonner, Kristal
Branch, Tilden

Branham, Tosha
Brocks, Lena
Brown, Donte
Brown, James
Brown, Tomekya
Burks, Dorsheka
Burns, Daniel
Burns, David

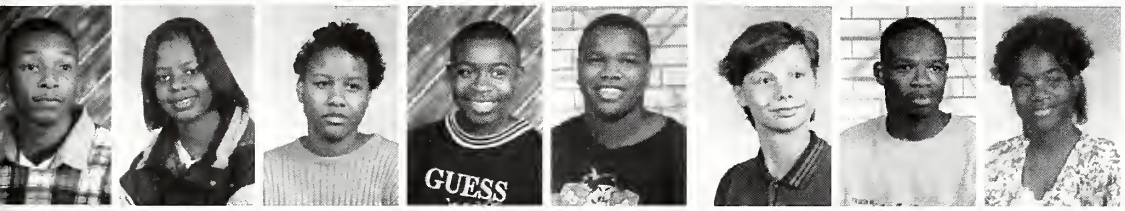

Bussey, Kareem
Butler, Tahanna
Butler, Tashawnna
Butts, Melvin
Cameron, Terrence
Carnes, Michelle
Carr, Terrance
Carroll, Lavondra

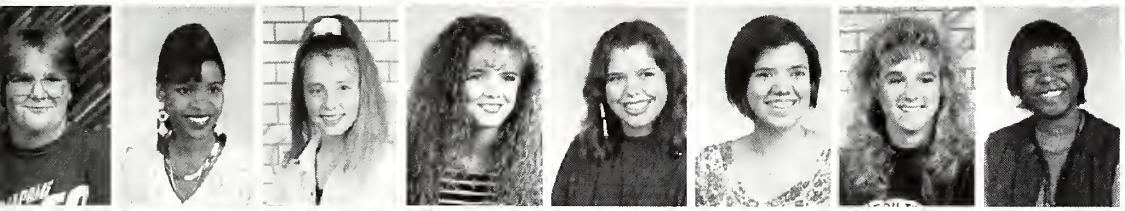

Carroll, Margaret
Carter, Lisa
Chadwick, Crystal
Cheshier, Lisa
Childs, Christina
Christenberry, Bethann
Clark, Amanda
Clark, Mama Rine

Code, Melody
Coleman, Albrina
Collins, Bradd
Collins, Donald
Cook, Robert
Cooper, Howard
Cooper, Jeremy
Cornelius, John

Cottongim, Anthony
Cox, Benjamin
Crider, William
Crosby, Oreatha
Cross, Andre
Crumpton, Samantha
Culley, Patrick
Culpepper, Quiana

Cummings, Corey
Cunningham, Robert
Daniels, Demareus
Davis, Donald
Dennis, Tim
Didion, Carey
Dixon, Sonia
Dodson, Kamali

Dougherty, Timothy
Dukate, Cristy
Duncan, Tiffany
Durham, Matthew
Durham, Micah
Eddington, Wesley
Eldridge, Crystal
Eldridge, Ronald

Elliott, Anthony
Elliott, Darnell
England, Joni
Evans, Allison
Evans, Monica
Fahnbulleh, Jarcee
Ferguson, Ann
Foster, John

Freeman, Antwun
Freeman, Connesha
Fry, Teresa
Fulford, Ian
Gaines, Bryan
Gaines, Tommie
Gibson, Jason
Gilbert, Keon

Glenn, Lucas
Goldsmith, Nicole
Goodyear, Robert
Graham, Reginald
Hall, Casandra
Halley, Tameeka
Hamilton, Joshua
Hampton, Danielle

Harney, Dequana
Harper, Karra
Harris, Aileen
Harris, Alison
Harris, Amanda
Harris, Cheryl
Harris, Melanie
Harris, Tekoa

Harrison, Danni
Heavrin, Sara
Helms, Jennifer
Henry, Dareskedar
Herrmann, Donald
Hinderliter, Jennifer
Hines, Latricie
Hobson, Jessica

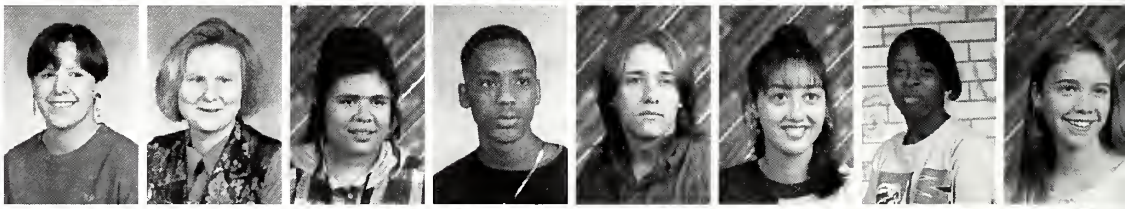

Hodge, Bridget
Hoosier, Marion
Hopkins, Deanine
Houston, Tony
Howard, Beverly
Hubbard, Anthony
Hubbard, Nephriteria
Hudson, Nikki

Huffman, Danielle
Hughes, Darryl
Ingram, Sharron
Ivory, Ray
Jayne, Sarah
Johnson, Jesse
Johnson, Milika
Johnson, Misty

Johnson, Theresa
Johnson, Tiffany
Jones, Adrienne
Jones, Emisha
Jones, Fredrick
Jones, Teresa
Jordan, Shatoya
Kerr, Leandra

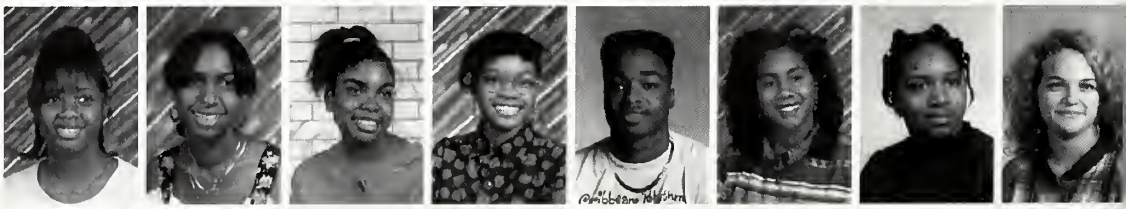

Kidd, Kimberly
Kimbrough, Sherika
King, Addie
Kirschenman, Kelly
Kloss, Daniel
Koo, Eddie
Kuykendall, Kelli
Lamb, Tiffany

Lee, Michael
Lewis, Ashlyn
Lewis, Trumaine
Lewis, Walter
Light, Dusten
Littrell, Nicole
Lueneburg, Keith
Lufcy, Amanda

Lunderman, Jason
Madsen, Shawn
Malone, Eboni
Manship, Dan
Marlett, Amanda
Maxfield, Dusty
Mayes, Despi
McCaslin, Billy

McConnell, Tara
McCray, Rickey
McDonough, Melissa
McDowell, Thelca
McGill, Chris
McIntyre, Tameika
McMullen, Kelly
McPherson, Gregory

Means, Brian
Melton, Wayne
Miers, Misty
Miller, Jennifer
Miller, Robin
Miller, Shella
Mills-Pitts, Monyana
Modesitt, Karen

Moon, Alea
Moore, Megan
Moore, Semorris
Morgan, Thomas
Morris, Douglas
Mote, Jerry
Myers, Jason
Nelson, Nicole

Newman, Shena
Nguyen, Harrison
O'Banyel, Kevin
Ottinger, Kim
Owens, Nevada
Owsley, Keith
Padgett, Stacy
Page, Joshua

Parham, Donald
Parker, Donyell
Parson, Baroni
Patel, Amish
Patrick, David
Petersen, Zachary
Pickens, Perry
Pindell, Nick

Pranger, Samuel
Ragan, Steven
Ramos, Julia
Ransom, Darryl
Ransom, Kamieka
Rasnick, Jocelyn
Ray, Tyan
Reausch, Bianka

Renfro, Mandy
Riehl, David
Riner, Shana
Rintsch, Sarah
Ripberger, Brian
Roach, Dan
Ross, Brandy
Ross, David

Ross, Emily
Ross, Megan
Rouse, Jennifer
Rowe, Eric
Rowlett, Nicholas
Rush, Tasha
Rush, Tylesha
Russell, Christy

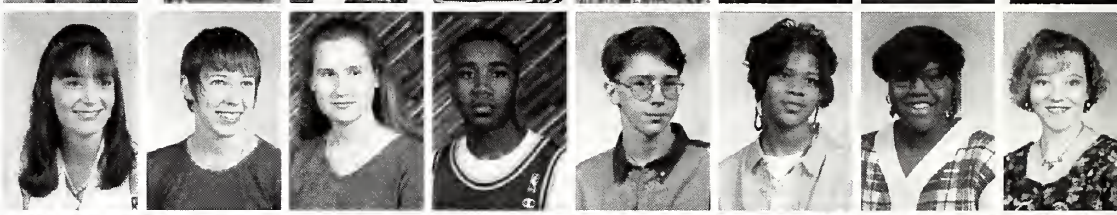

Sage, William
Sample, Misty
Samuel, Kirby
Sanders, Brian
Sanders, Jason
Saunders, Heather
Scales, Jeremiah
Schafer, AnneMarie

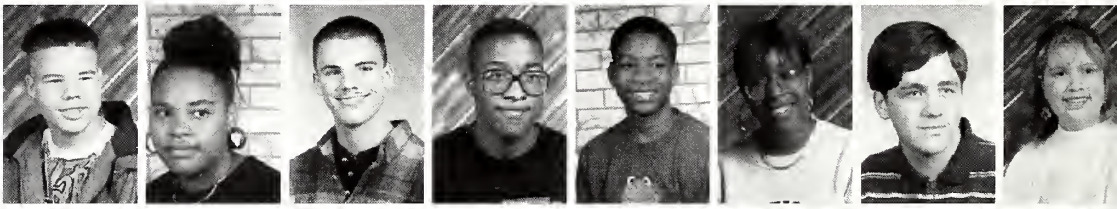

Scholl, Jennifer
Schuth, Heather
Scott, Anthony
Scott, Shawnika
Sears, Kenneth
Shane, Jill
Shanklin, David
Shultz, Chad

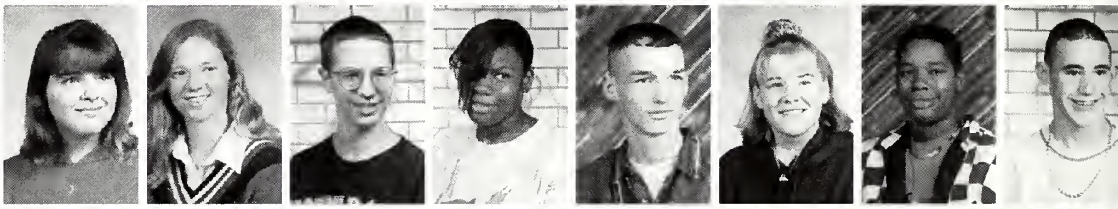

Shumate, Cristal
Silcott, Brandon
Singleton, Shlena
Sisson, Jennifer
Smith, Antonio
Smith, Brent
Smith, Byron
Smith, Fatasha

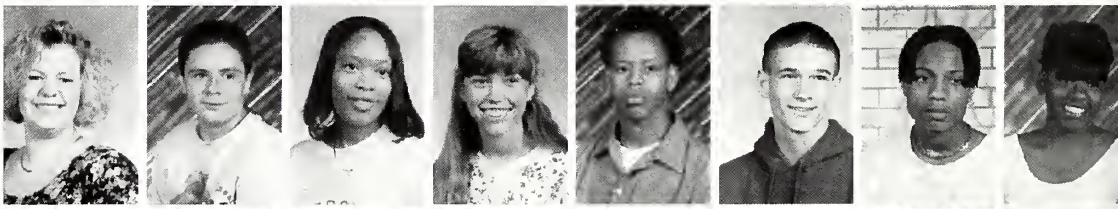

Smith, Joseph
Smith, Marquet
Snorten, Cornelius
Spears, Aaron
Spivey, Jerome
Spurr, Amy
Staffney, Don
Stanley, Leah

Stanton, Rachel
Staples, Frank
Starbuck, John
Sterreth, Ryan
Stewart, Nicholas
Stewart, Reggen
Stidhan, Gary
Stout, Adam

Stringer, Anthony
Stuckey, September
Sweet, Jessica
Taylor, Lachrishia
Terry, Robert
Testruth, Jeromy
Thomas, Aaron
Thomas, Jerry

Thomas, Rebecca
Timberlake, Latasha
Tipton, Lyndal
Tolentino, Michelle
Tran, Linh
Tran, Nhat
Ulery, William
Vanhorn, Shane

Venable, Michele
Waites, Eddie
Walker, Adrienne
Walker, Travis
Waller, Chemekia
Webster, Robert
Weems, Lekeshia
White, Brenda

Whitehead, Tamika
Williams, Andre
Williams, Latasha
Williamson, Kelli
Wilson, Patricia
Winters, Tia
Wittenbring, Jeff
Woods, Joe Ann

Woodson, Tyrice
Wooten, Patrick
Zackery, Larita
Zakaria, Neil
Zupan, Anthony

Abel, Betsie
Abel, Eric
Abel, Stephen
Adams, Amanda
Adams, Michael
Adams, Shawntel
Adams, Tim
Adkins, Scotty

Ahlert, Emily
Alexander, Donald
Alexander, Tiffany
Alexander, Traci
Alexis, Titus
Allen, Kellie
Allen, Santandra
Allender, Keith

Alte, Dallas
Amonett, Steve
Arberry, Tisha
Atkins, Natalie
Bacher, Amber
Backus, Andrew
Bair, Sarah
Baker, Elizabeth

Baker, Jared
Baker, Otosa
Ballard, Travis
Banks, Allison
Barbour, Bryant
Barger, Jamie
Barnes, Joseph
Barr, Mary

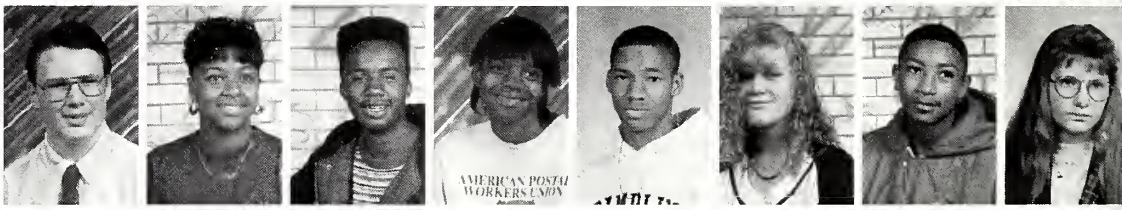

Battle, Eric
Battle, Jay
Baxter, Angelo
Belli, Melissa
Bellinger, Mache
Bewley, Angie
Bigbee, Lynn
Bigbee, Michael

Blackman, Jeramy
Blakemore, Jared
Bogan, Terrance
Bonner, Lakesha
Bostic, Keith
Boughan, Lakisha
Boughner, Margaret
Bowen, Tonya

Branch, Robert
Brennon, Ross
Bridwell, Amber
Brooks, Nick
Brown, Terrence
Brown, Tina
Browning, Kevin
Bryan, Anthony

Burcham, Delana
Burcker, Amanda
Burroughs, Steven
Burt, Lydia
Butler, Bobby
Byer, Anna
Cafiero, Samuel
Canady, Robert

Cannon, Aaron
Cantrell, Melissa
Casey, Marcus
Cassetty, Cort
Cicak, Toby
Clark, Freda
Cobb, Ryan
Coleman, Cameron

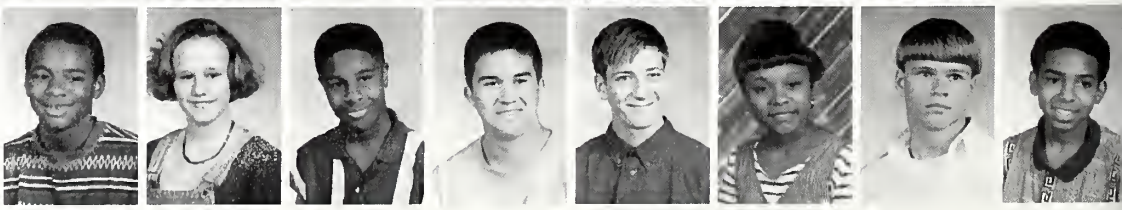

Coleman, David
Collett, James
Cook, Nathan
Cooper, Jessica
Cornette, Melissa
Cox, Billy
Craig, Rachael
Craig, Shanidra

Cross, Heather
Cross, Rebecca
Cundiff, Rachel
Cunningham, Alicia
Daniels, Camilla
Daniels, Jetra
Daniels, Tiesha
Daub, Christopher

Daum, Margaret
Davis, Melvin
Davis, Naaman
Davis, Shawn
Dean, Lamont
Dean, Melanie
Demar, Enoch
Denning, Micah

Denson, Terrance
Deshazier, Kiley
Deshazier, Rhonda
Digbie, Latosha
Dillard, Herbert
Dinkins, Donald
Dismon, Janie
Dodson, Janay

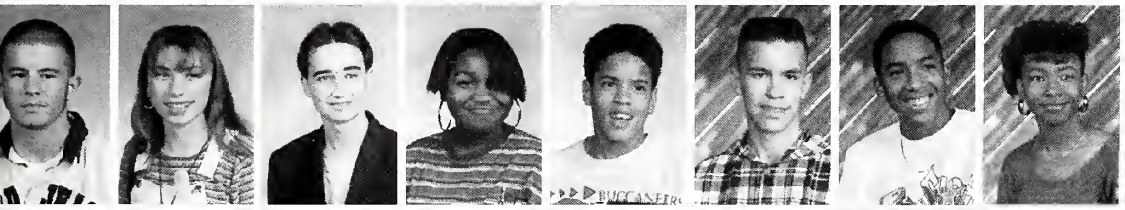

Donner, Jason
Dotson, Brandie
Dougan, Daniel
Dullen, Tauhidah
Duncan, Cliffton
Duncan, Joshua
Dunford, Andre
Dunlap, Thrica

Durham, Andrew
Durham, Monica
Edmonds, Richard
Edwards, Romone
Edwards, Samantha
Ellington, Jason
Ellington, Timinka
Elliott, Latonya

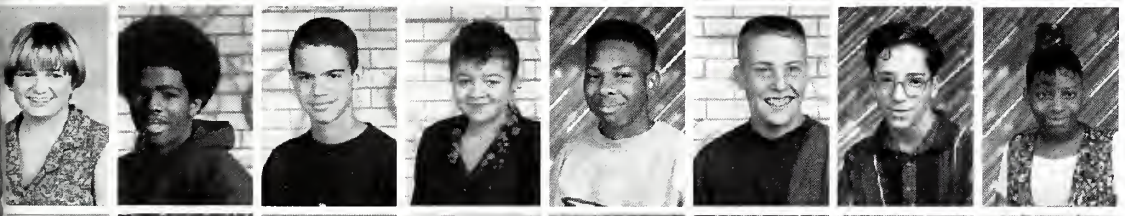

Elliott, Samantha
Ellis Jr., Harvey
Embry, Aaron
Escobar, Elia
Evans, Tyrone
Eversole, Jeramy
Faidley, Daniel
Farris, Tasha

Ferguson, Pleas
Fisher, Amanda
Flanagan, Tara
Flood, Brendan
Fogleson, William
Frazier, Cynthia
Galan, Mario
Gardner, Onesha

Garrott, Anthony
Gearlds, Kurt
George, Corrinda
Geralds, Michelle
Germany, Marvin
Gibson, Anna
Gibson, Melvin
Gilbert, Darryl

Gilder, Carlos
Gilkey, Ella
Gilman, Michael
Gilmore, Elizabeth
Glass, Antonio
Glenn, Veronica
Grace, Julian
Granberry, Joshua

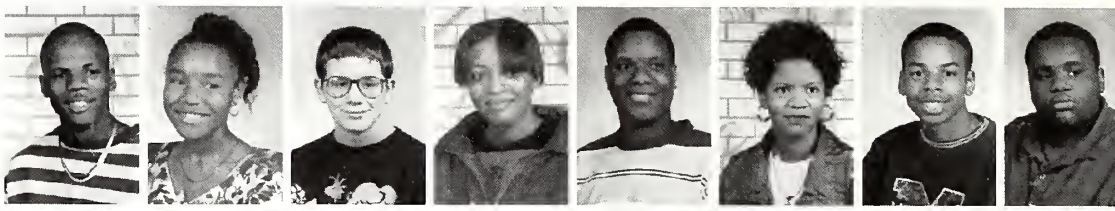

Graves, Marvin
Gray, Andre
Gray, Hershellia
Gray, Kristopher
Gray, Larry
Griffin, Demarcus
Gunyon, Chad
Hall, Qiana

Harp, Tiwana
Harris, Alison
Harris, Allena
Harris, Dinetra
Harris, Kristy
Hastings, Tia
Hatcher, Danielle
Hawkins, Shedrick

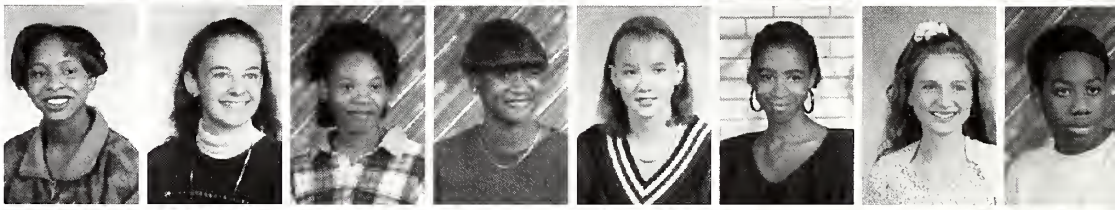

Hazlewood, Denise
Heady, Gary
Heilman, Andrea
Heitzman, Preston
Helton, Tara
Henderson, John
Henderson, Marcus
Hendricks, Regina

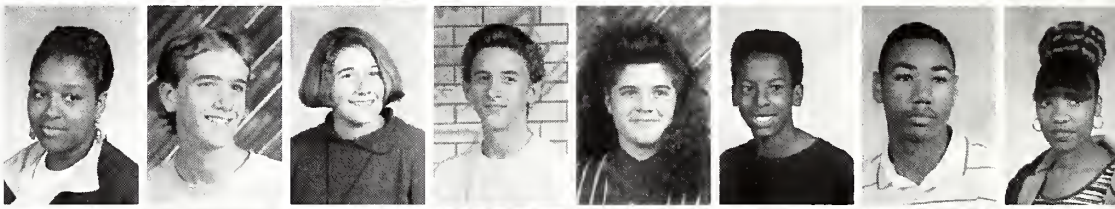

Hendrickson, Michael
Henton, Ian
Herald, Talisha
Herrin, Barbara
Hicks, Kimberly
Highsaw, Melanie
Hill, Christina
Hill, Michael

Hill, Terrance
Hillman, Laranette
Hiselman, Rachel
Hockett, Ronald
Hodge, Charles
Hodges, Angela
Holder, David
Holder, Jenita

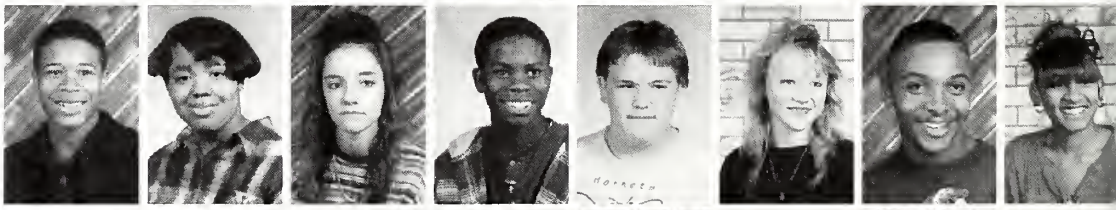

Holman, Jami
Holt, Michele
Hoosier, Nekia
Hopkins, Rachael
Hopson, David
Horsley, Kevin
Horton, Mary
Howard, Alison

Hudson, Kevin
Hunt, Donnita
Hunter, Kyla
Hunter, Victoria
Ishmon, Tomeka
Ivey, Delana
Jacks, Kenny
Jackson, William

Jami, Aliya
Jarrett, Anthony
Jessie, Clyde
Jobe, Brandy
Johnson, Ashaundra
Johnson, Atlas
Johnson, Brandon
Johnson, Dennis

Johnson, Jame
Johnson, Jason
Johnston, Jessie
Jones, Anna
Jones, Charles
Jones, Christopher
Jones, Fatima
Jones, Jimmeka

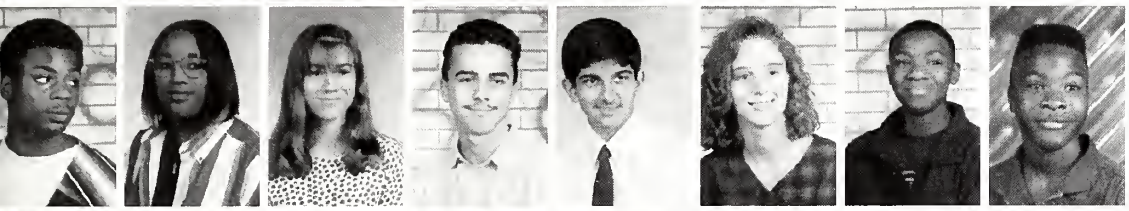

Jones, Ray
Jones, Renata
Keevil, Stephanie
Kelly, Eric
Khatri, Munir
King, Bridgette
King, Johnnie
King, Mark

Kirk, Manuel
Kloss, Latasha
Knox, David
Kurbusky, Darlene
Lambert, Dennis
Lane, Stephanie
Langford, Daniel
Lanier, Richard

Lavada, Greg
Layton, Felisha
Lloyd, Jason
Lyda, Shannon
Malone, Monique
Manthe, Christy
Manuel, India
Marsh, Jennifer

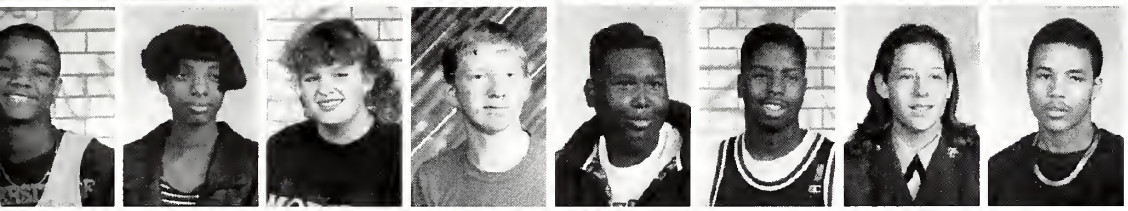

Martin, Brian
Martin, Sabrina
Mathews, Jenny
McAtee, Mike
McCall, Paul
McCauley, Eric
McConnell, April
McCray, Hari

McDade, Arlana
McFadden, Levern
McGraw, Marilyn
McKnight, Sean
McMillian, Tameka
McPherson, Erin
McPherson, Lacy
McSwine, Micheal

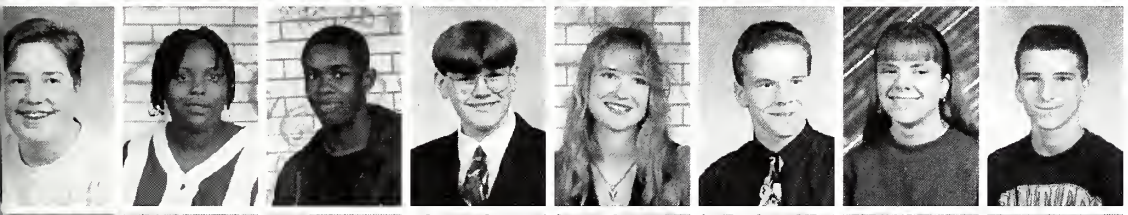

Mercer, Tim
Merrill, Nicole
Miller, Calvin
Miller, Chris
Miller, Christina
Miller, Clint
Miller, Jennifer
Mills, Danny

Mills, Tim
Minnix, Carla
Minnix, Charles
Minter, Tony
Mitchell, Jannifer
Mitchell, Phillip
Moore, Alfred
Moore, Mark

Moore, Sharese
Morales, Sarah
Morton, Freddie
Moser, Cameron
Moses, Shelly
Murrell, Latasha
Newcomb, Ginny
Norton, Angela

Norton, Melissa
Oaldon, Sacajawea
Odell, Abigail
Ogunani, Tokunbo
Oliver, Curtis
Page, Shannon
Pardue, Una
Parker, Amy

Patrick, Anthony
Patrick, Teah
Patton, Michelle
Patton, Samantha
Peavler, Bradley
Perkins, Marlon
Perry, Charron
Peters, Kenneth

Pettigrew, Daniel
Phelps, Thomas
Phillips, Gary
Phillips, Jason
Pirtle, Deandra
Poindexter, Sharleigh
Pollard, Lakrysha
Porter, Nikki

Presswood, Latwana
Priest, Nicole
Procter, Ryan
Prosch, Dustin
Pryor, Chaka
Pun, Pario
Radford, Lorrel
Ray, Chasity

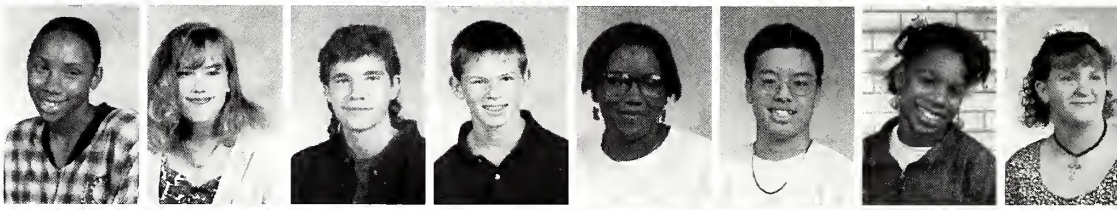

Reed, Doyne
Reed, Lano
Revell, Michael
Rice, Charles
Rice, Ronald
Riddle, Cynthia
Riddle, Johny
Riggs, Sterling

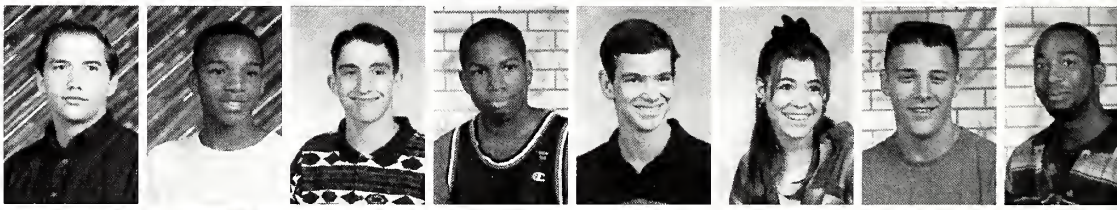

Rivers, Sharona
Roberson, Donisha
Roberson, Lawrence
Roberts, Brad
Robertson, Phillip
Robinson, Crystal
Robinson, Lawanna
Robinson, Steven

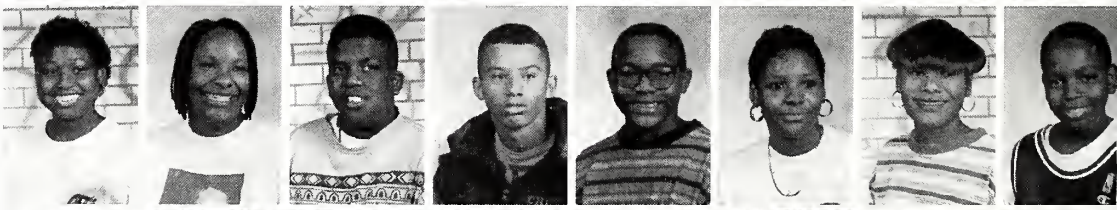

Robinson, Tim
Rogers, Candice
Rosenbaum, Sarah
Ross, Kerry
Rowan, James
Rutland, Lee Adrian
Rutland, Rashunda
Ryan, April

Sallee, Jessica
Sam, Robyn
Sanders, Kerry
Sauers, Erin
Saunders, Kimberly
Schultz, Chad
Schwartz, Lincoln
Scott, Andrea

Scott, Jouhne
Scruggs, Carey
Scagraves, Bruce
Shannon, Darnell
Sharp, Christopher
Sharrett, Stacie
Sheffler, Zachary
Shelton, Eric

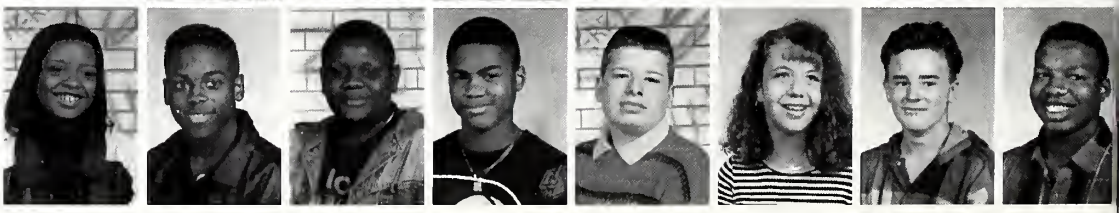

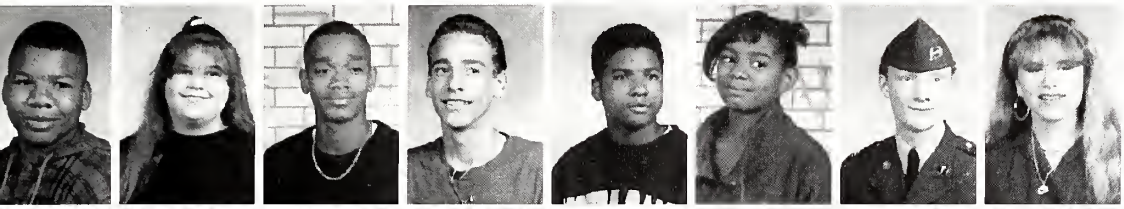

Shelton, Veaon
Sherman, Barbara
Shirley, Kortez
Shugars, Marco
Siddeeq, Akram
Sims, Arica
Sizemore, James
Skaggs, Angie

Skelley, Tiffany
Small, Adrien
Smith, Arthur
Smith, DeAndre
Smith, Jacob
Smith, Leia
Smith, Michael
Smith, Robert

Smith, Wendy
Snyder, Lisa
Spells, Faith
Spicer, Candice
Spivey, Kentika
Spurlin, William
Stanley, Meggan
Stapp, Deena

Starcher, Jamie
Starks, Laketa
Staten, Andrea
Stewart, Deloris
Stewart, Maynard
Stewart, Willie
Stokes, John
Stollings, Ebony

Stratton, Randall
Strong, Sherese
Suhrkamp, William
Suiters, Amanda
Sulek, Lori
Suttice, Arin
Sutton, Kevin
Sutton, Rayford

Taylor, April
Taylor, Patrick
Taylor, Steve
Tevis, Kelley
Tewell, Angela
Thacker, Angela
Thomas, LaShaunna
Thomas, Lisa

Thornton, Malachi
Thorp, John
Tibbs, Yolanda
Tipton, Jovan
Travis, Curtis
Trueblood, Heather
Turman, Alan
Turner, Audrey

Utterback, Brandi
Vaughn, Vena
Villacorta, David
Vires, Mandy
Wagers, Jessica
Waites, Edgar
Wallace, Martha
Wardell, Alesha

Wardell, Amber
Washington, Pamela
Watson, Cherita
Webster, Deann
Webster, Harlan
Weeden, Valerie
Wells, Clarence
Wesley, Lisa

White, Adam
White, Danitra
White, Jeremy
White, Melvin
White, Takea
Whitson, April
Wick, Warren
Widdle, Brian

Williams, Amanda
Williams, Chris
Williams, Crystal
Williams, Oren
Williams, Tanta
Williams, Telisha
Williams, Yuwanis
Wilson, Audie

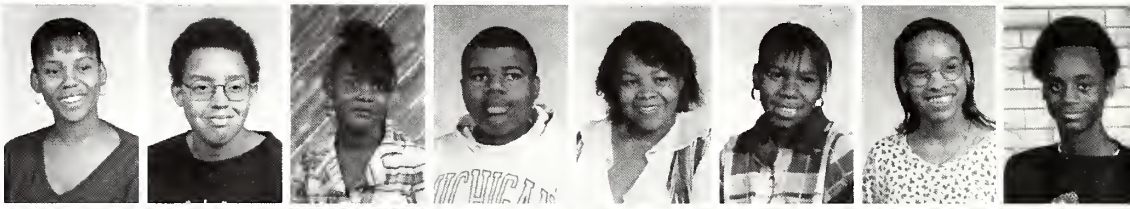

Wilson, Eric
Wilson, Kerry
Wilson, Latia
Wilson, Shawntell
Wingo, Kendra
Winters, Victor
Wisner, Joe
Wolfe, Kevin

Woodford, Thomas
Woolridge, Quiana
Wright, Jason
Young, Donnie
Young, Gerry
Young, Ingrid
Zebrowski, Anthony
Zorman, Kathryn

Class of 1995

Brain Adair, Amy Adams, Shannon Agee, Trevor Ahlert, Qiana Alexander, DeJuan Alfonzo, Jolawn Allen, Joyce Allen, Damond Anderson, Jennifer Andrews, Landis Archey, YeVette Armour, Angelica Armstrong, Erick Avery, Ernest Avery, Erika Bach, Ben Backus, Mia Bailey, Shana Baird, Amy Baker, Jana Barnes, Gary Barr, Carrie Bates, Jason Beam, Lora Bingham, Tonja Bishop, Melissa Blackmon, Adam Borden, James Bowling, Edward Boyd, Courtney Bradbury, Jason Bridwell, David Brigham, Damon Brookins, Misty Brooks, Daniel Brown, Kathy Bryant, Cornelius Bullock, Melita Burt, Guy Butler, Anthony Byrd, Takisha Canady, Megan Canfield, Eric Capshaw, Leo Carr, Sonya Chambers, Rashida Chancey, Courtney Chaney, Monica Chaney, Eva Chin, Danielle Clark, Paul Clark Jr., Jomanne Cobb, Cornelius Coleman, Brandon Cooper, Renita Copeland, Gregory Cork, Lorraine Cox, LaTasha Crawford, Christopher Dale, Edward Dean, Kahlida Dean, James Denny, Angel Dillard, Kamika Dixon, Ja'Neane Dodson, Kenneth Doss III, Crystal Dotson, Andrew Eaglesfield, Shanika Edwards, Shelina Elliott, Amy England, Michael Englehardt, April Enochs, John Estelle, Vernon Evans, Michael Farris, Tamika Farris, Tyronza Farris, AnnMarie Feeney, Monica Fenton, Deanna Fishback, Phillip Fisher, Matthew Foley, Danielle Franklin, Kristen Franklin, Matthew Fultz, Korisha Gaddie, Juan Gala'n, Monica Gamez, Keith Gearlds, Mesfin Ghaim, Denitra Gibson, Lawanda Gilbert, Tascha Gillespie, Mark Adam Gilman, Latosha Gloster, Denisha Goodwin, Reeshemah Grace, Shawn Gray, Brian Greer, Mindy Haag, Geaster Hall, Juwaune Halliburton, Catisha Hamilton, Chastity Hamilton, Carol Hannon, Andy Hardy III, Kevin Harris, Tronoy Harris, John Harrison, Steven Harp, John Harvey V, Wayne Hassell, Chantel Henry, Michelle Henson, Joseph Herring, Jennifer Higginbotham, Melissa Hillenburg, Jan Hodge, Christina Holland, Bennie Holt, Scott Holtsclaw, Jamie Horne, Sherie' Hubert, Shaun'te Huckleberry, Corey Hudson, Kenya Hutchison, Crystal Hurst, Jayte Jackson, Latosha Jackson, Toyia James, Anthony Jarrell, Deanna Johnson, Nykia Johnson, Randy Johnson, Tajuan Johnson, Torra Johnson, Brandon Jones, Derrick Jones, Robyn Jones, Sharr'on Jones, Shiloh Jones, Tiffany Jones, Alicia Jordan, Kelli Keegan, Chris Kemp, Demetria Kimble, Richard Knowles Jr., Jackie Knox, Stephanie Krebs, Harlie Kreiger, Vanessa Lacefield, Terrance Lacy, Patrick LaGrave, Brandy Lambert, Angela Lee, Latosha Lee, Tanya Lifford, Jay Liner, Angela Linhart, Adesa Lloyd, Lakeisha Lockhart, Sherry Logwood, Brooke Love, Brandon Loveless, Tishalina Lyster, Sylvia Maclin, Carrie Maddux, Tabitha Madsen, William Madsen, Monica Majors, Michael Manns, Benjamin Manship, LaMita Manuel, Clyde March, Joffrey Markey, Amanda Marrow, Justine Marter, Khalilah Martin, Brandi Mason, Dynesha Mason, Sherri Mason, Larene Mathews, James McClure, Kristopher McCormick, Jerri-Ann McFarland, Lydia McGehee, Kisha McGowan, Brian McKenzie, Jeremey McKinney, Kwane McNeal, Elizabeth Mercer, Stacy Messersmith, Cynthia Meyer, Jenny Miles, Jamila Miller, Melvin Miller, Nina Miller, Stacey Miller, Damien Mills, Holly Minardo, Michael Minor, William Mobley, JoAnn Modesitt, Steve Montejo, Sharon Moore, Sylvester Moore, James Morris, LeAdrin Morris, Jamal Muhammed, Bryan Mumford, Jasmine Munn, Sean Murphy, Dustin Musgrove, Suzanne Myers, James Neiswinger, Emil Nielson, Mary Overby, Lakeisha Myers, James Owensby, Ronieka Page, Michael Palmer, Jonathan Parker, Ericka Parks, Larry Parks, Prashant Patel, Vaishali Patel, Garry Pearson Jr., April Peterson, Kimberly Peterson, Deslyn Phillips, Andrew Pitts, Shannon Poynter, Natosha Primm, Tyonia Puckett, Arthur Pullium, Elizabeth Quiett, Sarah Rakes, Chantell Reed, Crystal Renfro, Walter Reynolds II, Rosa Rice, Donald Richardson, Damon Riggles, Chris Rinderknecht, John Robinson, Steven Robleto, Angela Rogers, Antonio Rose, Amanda Runyon, Robert Rutledge, Emily Ryan, Ernest Salter III, AddieLa'Chelle Sanders, Reginald Sanders, Chris Schaunaman, Ski Schwartz, Chet Seidensticker, Cameron Shaw, Angela Sheets, Tamika Shelton, Janet Simpson, William Sizemore, Chayzee' Smith, Melinda Smith, Christie Smith, Stephanie Smith, Justin Spafford, james Spaulding, Keisha Spivey, Christina Stamper, David Steele, Susanne Stewart, Aaron Stout, Amber Stratton, Gregory Stringer, jennifer Sullivan, Eric Sweatt, Nicole Tanner, David Tarver, Kendra Tate, joseph Terrell, Kenneth Tewell, Courtney Thomas, Sakinna Thomas, Terica Thomnas, Terri Thomas, Valerie Thomas, Ronald Tolentino, Gillian Toney, Tariq Torn, Jerry Townsend, Quinthlyn Trammell, Leatrice Tudor, Stephen Tunstill, Shasta Turentine, LeVase Vaughn, Nicole Vinnegar, Brent Wake, Jerri Walker, Jon Walls, Corey Warren, William Watkins, Dequincy Webster, Andrew White, Tameka White, James Wilhite, Craig Williams, Demeka Williams, LaTascha Williams, Michelle Williams, Valerie Williams, Darlene Williamson, Alvin Willis, Louis Wilson, Yakymia Wilson, Pamela Woods, Mawanda Woodson, Danyelle Young.

Following page includes seniors who were photographed late.

Allen, JoLawn
Foley, Matthew
Gilman, Mark
Greer, Brian
Hannon, Carol

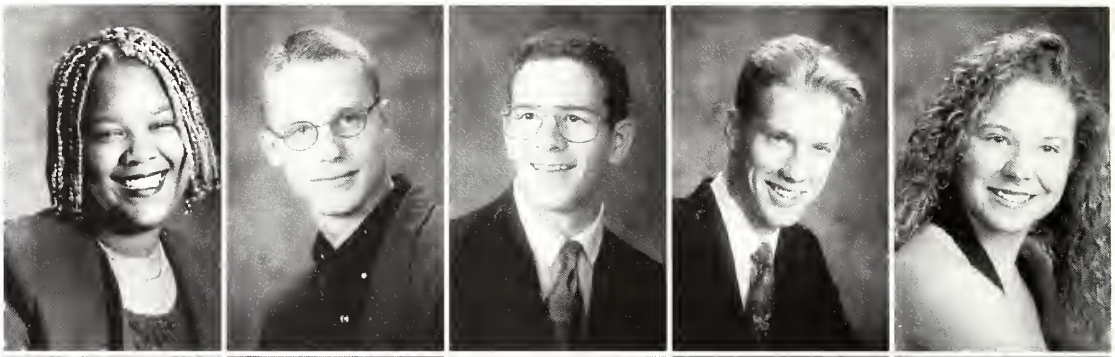

Kemp, Christpher
Lambert, Brandy
Liner, Jay
Nielson, Emil
Owensby, James

Peterson, Kimberly
Stewart, Susanne
Tate, Kendra
Williams, Linda

THE FACULTY

keeping Things Running Smoothly. (or at least running)

*Top left:*PATRICIA BURTON INSTRUCTS students on the importance of matching colors to fit your personality. *Top right:* Somehow during the course of a busy day here on campus Dean Lisle finds a short moment to pose for the camera.*Bottom left:*Alan Oliver explains the different angles television shouting. *Bottom right:*One of several baseball coaches tries to get his point across to the listening umpire.

Allen, Richard
Applegate-Ryan, Sally
Bailey, Faye
Baker, Jacqueline
Black, Tamika
Breyer, Linda

Bruer, Dorothy
Buggs, Lisa
Burton, Patrica
Cari, Robert
Cecil , Micheal
Comstock, Diane

Cooper, Janice
Craig, Frank
Davis, Linda
DeLong, Sharon
Dickerson, Mary Ann
Disney, Cecil

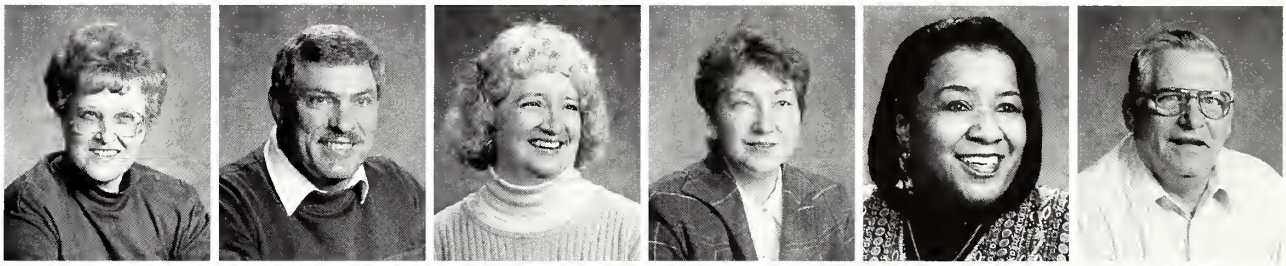

Dollinger, Gisele
Duckworth, James
Dumas, Arthur
Eberle, Janet
Elliott, Desiree
Farris, Duane

Ferguson, Joe
Fione, Solveig
Fishel, Susan
Fyffe, Ron
Gabrielson, Beth
Glaspy, Teresa

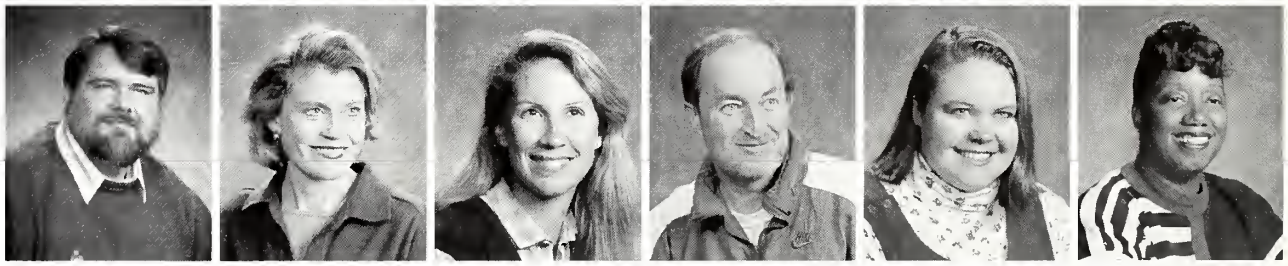

Godsey, Jason
Goodin, Cheryl
Hall, Anne
Harthorn, Cynthia
Helms, Robert
Hensley, Lori

Hill, Mary
Houser, Aleta
Hughes, Charles
Johnson, Judy
Johnson, Roy
Kanouse, John

McMillian-Kin, Ann
Kinghorn, Kathy
Kissee, A.A.
Kleine, Julius
Knue, Frances
Koors, Lucille

Lafuze, Leanne
Laker, MaryAnn
Lehman, Arnold
Leslie, Patrica
Marsh, Beth
Martin, Camela

Martz, Kevin
Maxwell, Delos
Meyer, Beth
Miller, Vicki
Minks, Stan
Moeller, Helen

Moreland, Sandra
Morgan, Clarence
Noel, Vickie
Oliver, Alan
Page, Lisa
Parker, Majorie

Parish, William
Price, Wendrel
Pruett, Lindy
Queck, Jane
Raines, Dorris
Robertson, Lewis

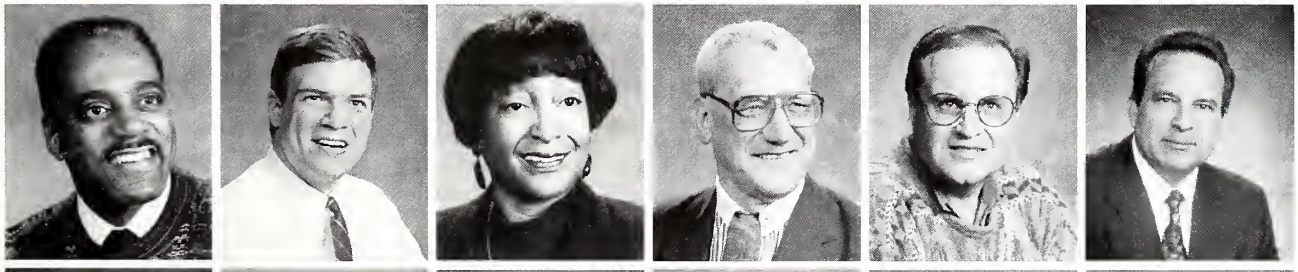

Robinson, Richard
Scalon, Stephan
Senter, Nettie
Short, Carl
Slover, Micheal
Soendlin, Richard

Swinford, Doyne
Swisher, Patricia
Vance, Mary
Washington, Emmagee
West, Mark
Wilson, Elizabeth

Woodard, Robert
Woolsey, Carol
Yarnell, Rosie

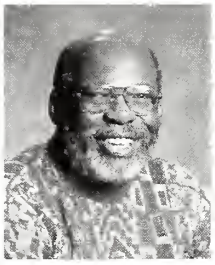

No new pictures!

Teachers not pictured include: John Banister, David Banks, Elizabeth Barnes, Karen Beck, Kurt Bringerud, Steve Brinkerhoff, Kandis Brown, Kristen Buck, Bonnie Cameron, Robert Catus, Cheryl Chamber, Penny Clevenger, Robert Collins, Robert Cooley, Steven Coomer, David Cruser, Frank Detzel, Ellen Eads, James Easterly, Tobi Elmore, John Elson, D.Reid Evans, Judith Feigert, Daniel Foreman, Nancy Fowlkes, John Fuller, Lucia Gonzalez, James Halvorson, Carl Hines, Marilyn Hoffman, David Hon, David Horton, Garlan Howard, Dawn Humbles, Stan Irwin, Michelle Johnson Hart, Frederick Kelly, Paul Kinser, Rebecca Kueterman, Donna Lisle, Marcella Madison, Alex Mao, Vicki Martich, Michelle Martin, James May, Marilyn McCloud, William McCreary, Katherine McDonough, Gerald McLeish, Thelma Miles, Charles Montgomery, Clarence Morgan, June Moss, Lewis Mumford, Gary Patton, Marc Raines, Beverly Ransdell, Ronarld Reichel, Jerry Ridenour, June Collins Rimmer, Beverly Robinson, David Russell, Tisha Rodriduez, Mohy Saleh, Debra Scering, Elroy Schulenburg, Dan Shaw, Lorraine Skelton, Bill SMith, Ernest Snowden, Joe Steve, Elizabeth Strodtman, Chennetha Talib, Kathleen Trainor, Amy Van Metre, Joyce Wang, Ralph Webb, Carolyn Wegner, Barbara Weilhamer, William White, William Wheeler, Jan Wilson, Robert Woodard, Paul Woodling.

Staff not pictured include: Bonnie Brentz, Deanna Byrd, Janic Capshaw, Helen Craig, Michelle DeJones, Bob Hyde, Fran Jacobs, Patti Langford, Dorothy Collier, Lynette Eaves, Betty Black, Brian Glass, Virginia Kersey, Karen Glover, Lance McGee, Mary Allen, Steve Snoddy, DeWayne Branson, Chau Nguyen, Sam Nguyen, Mike Servass, Mattie Solomon, Col. Carlvin Griggs, Thomas Willette, Joyce Sykes, Ruby Jones, Lee Baker, Beverly Cook, Michael Rusk, Michael Woods, John Lane, Dissree Knox, Don Yarnell.

Congratulations

See you at the....

School of Science
IUPUI

High Quality Instruction
High Standards
High Graduation Rate

IUPUI

School of Science
402 N. Blackford Street
Indianapolis, IN 46202-3272
(317) 274-0625

A

Abel, Betsie — 15, 108
Abel, Eric — 108
Abel, Stephen — 108
Able, Betsie — 15
Adam, Mark — 25
Adams, Amanda — 108
Adams, Amy — 84
Adams, Chancie — 6, 14, 103
Adams, Michael — 22, 108
Adams, Ron — 10
Adams, Shawntell — 18, 108
Adams, Tim — 108
Addair, Brian — 84
Adkins, Scotty — 108
Agnew, Julian — 14, 103
Ahlert, Emily — 15, 108
Ahlert, Trevor — 6, 17, 84, 96
Akinlemibola, Bola — 14
Alarcon, Joe — 103
Aldrich, James — 11, 14, 103
Aldrich, Mary — 15
Alexander, Donald — 108
Alexander, Quiana — 13, 33, 84
Alexander, Tiffany — 108
Alexander, Traci — 108
Alexis, Titus — 22, 28, 108
Alfonzo, DaJuan — 22, 23, 27, 84
Allan, Tiffany — 103
Allen, Jeremy — 103
Allen, Jolawn — 84
Allen, Joyce — 116
Allen, Kellie — 108
Allen, Santandra — 29, 108
Allender, Keith — 28, 42, 108
Allmond, James — 60
Alstott, Chris — 103
Alte, Dallas — 108
Amonett, Steve — 108
Anderson, Alex — 103
Anderson, Bryan — 103
Anderson, Chris — 12
Anderson, Damond — 84
Andrews, Jennifer — 84
Arberry, Tisha — 108
Armour, Yevette — 56, 84
Arstrong, Angelica — 84
Atkins, Natalie — 108
Avery, Erick — 85
Avery, Ernest — 27, 85
Avery, Lynnette — 103

B

Babarena, Vinney — 28
Bacher, Amber — 108
Backus, Andrew — 108
Bacon, Patrick — 103
Bailey, Mia — 52, 57, 59, 63, 85
Bair, Sarah — 61, 108
Baird, Shana — 52, 85
Baker, Allicia — 61
Baker, Amy — 96
Baker, Elizabeth — 108
Baker, Jared — 108
Baker, Otosa — 108
Baker, Thomas — 85
Baldwin, Amy — 24, 57, 59, 61
Ballard, Travis — 108
Banks, Allison — 29, 31, 108
Banks, Naffie — 103
Barbour, Bryant — 108
Barbour, Keith — 28
Barger, Jamie — 108
Barger, John — 103
Barne, Joe — 28
Barnes, Alexandra — 7, 39, 66
Barnes, Angela — 57, 59
Barnes, Janna — 85
Barnes, Joseph — 28, 108
Barnes, Katherine — 8, 41, 103
Barnes, Richard — 11
Barnes, Tyrone — 13, 22
Barr, Mary — 108
Barton, Kyadda — 103
Bates, Carrie — 85
Battle, Eric — 28, 108
Battle, Jay — 108
Baue, Bridgette — 8, 19, 35, 103
Baue, Chris — 10
Bauerle, Catrina — 41
Baxter, Angelo — 108
Beam, Jason — 11, 85
Beam, Roger — 103
Bean, Kandas — 103
Beauley, Angie — 15
Beerbower, Jennifer — 38
Bell, Latasha — 103
Belli, Melissa — 108
Bellinger, Mache — 108
Bewley, Angie — 108
Bigbee, Lynn — 108
Bigbee, Michael — 108
Bigham, Lora — 61, 85
Birge, James — 103
Bishop, Tonya — 85
Blackman, Jeramy — 108
Blackmon, Lawrence — 21
Blackmon, Melissa — 86
Blakemore, Jared — 108
Blakey, Monica — 103
Bland, Misty — 103
Bogan, Terrance — 108
Bolwing, James — 86
Bonds, Jovon — 20, 21
Bonner, Kristal — 103
Bonner, Lakesha — 60, 108
Borden, Adam — 86
Bostic, Keith — 108
Boughan, Lakisha — 108
Boughner, Margaret — 40, 41, 108
Bowen, Tonya — 108
Bowling, Jim — 12, 22, 85
Bowman, Alisia — 40, 41
Bradbury, Courtney — 12, 15, 86
Branch, Robert — 108
Branch, Tilden — 14, 103
Branham, Tosha — 40, 41, 84, 103
Branson, Dewayne — 12, 22
Breaziel, Arica — 57
Brennon, Ross — 108
Brewley, Angie — 15
Bridwell, Amber — 108
Brocks, Lena — 56, 103
Brookins, Damon — 22, 86
Brooks, Nick — 22, 108
Brown, Donte — 103
Brown, James — 12, 22, 34, 103
Brown, Terrence — 108
Brown, Tina — 108
Brown, Tomekya — 103
Browning, Kevin — 108
Bryan, Anthony — 108
Bryant, Kathy — 86
Bufford, Regina — 86
Bullock, Dewayne — 21
Burcham, Delana — 108
Burcker, Amanda — 108
Burdett, Josh — 11
Burks, Dorsheka — 103
Burns, Daniel — 34, 103
Burns, David — 103
Burroughs, Steven — 108
Burt, Lydia — 108
Burt, Melita — 86
Burton, Kyadda — 57
Bussey, Kareem — 103
Butler, Bobby — 108
Butler, Tahanna — 103
Butler, Tashawnna — 103
Butts, Melvin — 103
Byer, Anna — 108

C

Cafiero, Sam — 41
Cafiero, Samuel — 41, 108
Cameron, Larry — 84
Cameron, Laurence — 21, 40, 41
Cameron, Terrence — 103
Canady, Robert — 28, 108
Canady, Takisha — 36, 37, 86
Canfield, Megan — 86
Cannon, Aaron — 108
Cantrell, Melissa — 108
Capshaw, Eric — 86
Cark, Danielle — 13
Carnes, Michelle — 103
Carr, Leo — 22, 27
Carr, Terrance — 12, 22, 103
Carroll, Lavondra — 57, 60, 103
Carroll, Margaret — 103
Carter, Lisa — 24, 56, 57, 59, 103
Carter, Paul — 22
Casey, Marcus — 108
Cassetty, Cort — 108
Chadwick, Crystal — 103
Chambers, Audra — 57, 59
Chambers, Sonya — 7, 15
Chanecy, Jabaree — 14
Chancey, Rashida — 86
Chaney, Courtney — 86
Chaney, Monica — 86
Chapman, Annetta — 39, 66
Cheshier, Lisa — 31, 103
Childs, Christina — 103
Chin, Eva — 61, 86
Christenberry, Anthony — 6
Christenberry, BethAnn — 16, 103
Christianberry, Tony — 6
Cicak, Toby — 15, 108
Clark, Amanda — 103
Clark, Danielle — 18, 19, 86
Clark, Freda — 108
Clark, Mama R. — 7, 17, 103
Clark Jr., Daniel — 86
Cobb, Ryan — 22, 35, 108
Code, Melody — 103
Coleman, Albrina — 103
Coleman, Cameron — 108
Coleman, David — 109
Collett, James — 109
Collins, Bradd — 103
Collins, Donald — 103
Conelive, John — 34
Cook, Chris — 22, 40, 41
Cook, Kristina — 61
Cook, Nathan — 109
Cook, Robert — 10, 11, 22, 33, 34, 35, 103
Cooley, Robert — 26, 27
Cooper, Brandon — 86
Cooper, Howard — 41, 103
Cooper, Jeremy — 27, 103
Cooper, Jessica — 41, 109
Cork, Gregory — 56, 86
Cornelius, John — 103
Cornette, Melissa — 109
Cottongim, Anthony — 27, 103
Courtney, Chris — 22, 23
Courtney, Frank — 10, 22, 23, 27
Courtney, Gerald — 60
Cousion, Earnestine — 30
Cox, Benjamin — 103
Cox, Billy — 109
Cox, Lorraine — 86
Craig, Frank — 21
Craig, Rachael — 109
Craig, Shanidra — 29, 109
Crane, Ron — 11
Crawford, LaTasha — 86
Crider, William — 103
Crone, Karen — 43
Crosby, Oreatha — 103
Cross, Andre — 103
Cross, Heather — 109
Cross, Rebecca — 59, 109
Crumpton, Samantha — 103
Culley, Patrick — 103
Culpepper, Quiana — 103
Cummings, Corey — 103
Cummings, Francis — 14
Cundiff, Rachel — 109
Cunnigham, Miranda — 8, 9
Cunningham, Alicia — 109
Cunningham, Robert — 103

D

Daniels, Camilla — 109
Daniels, Demarcus — 103
Daniels, Jetra — 109
Daniels, Tiesha — 109
Daub, Christopher — 109
Daum, Maggie — 15
Daum, Margaret — 15, 109
Davis, Donald — 103
Davis, Melvin — 109
Davis, Naaman — 22, 109
Davis, Shawn — 109
Dean, Edward — 22, 86
Dean, Lamont — 22, 24, 109
Dean, Melanie — 109
DeBurger, Dennis — 14, 59
DeFrantz, Joi — 7, 37
Demar, Enoch — 28, 109
Denning, Micah — 22, 109
Dennis, Tim — 103
Denson, Terrance — 109
Deshasier, Kevin — 28
Deshazier, Kiley — 109
Deshazier, Rhonda — 109
Dickerson, MaryAnn — 24
Didion, Carey — 103
Digbie, Latosha — 109
Dillard, Angel — 18, 30, 31, 86
Dillard, Herbert — 109
Dinkins, Donald — 109
Dismon, Janie — 109
Dixon, Kamika — 86
Dixon, Sonia — 103
Dodd, Terri — 39
Dodson, Janay — 109
Dodson, Janeane — 86
Dodson, Kamali — 103
Donner, Jason — 28, 109
Dorsey, Elissia — 87
Doss, Kenneth — 87
Dotson, Brandie — 109
Dotson, Crystal — 18, 19, 61, 82, 96
Dougan, Daniel — 109
Dougherty, Timothy — 104
Douglas, Eddra — 8
Dowdy, Jeremy — 22
Drake, Owunya — 56, 57, 59
Duffy, Danata — 36, 37
Dukate, Cristy — 104
Duke, Joseph — 22, 40, 41
Duke, Joshua — 41
Dullen, Tauhidah — 109
Dumas, Arthur — 42
Duncan, Cliffton — 35, 109
Duncan, Joshua — 109
Duncan, Tiffany — 104
Dunford, Andre — 109
Dunlap, Thrica — 109
Durahm, Matt — 58, 59
Durahm, Micha — 57
Durham, Andrew — 40, 109
Durham, Matthew — 57, 104
Durham, Micah — 56, 59, 104
Durham, Monica — 29, 56, 109

E

Eddington, Wesley — 104
Edmonds, Richard — 22, 33, 35, 109
Edwards, Miranda — 8, 9, 17, 57, 59, 62, 67
Edwards, Romone — 109
Edwards, Samantha — 109
Edwards, Shanika — 87
Eldridge, Crystal — 36, 104
Eldridge, Ronald — 104
Eldridge, Takeita — 18, 30
Ellington, Daphane — 11
Ellington, Jason — 109
Ellington, Timinka — 37, 109
Elliot, Samantha — 15
Elliott, Anthony — 104
Elliott, Darnell — 104
Elliott, Latonya — 109
Elliott, Samantha — 109
Elliott, Shelina — 56, 87
Ellis Jr., Harvey — 109
Embry, Aaron — 14, 35, 109
England, Amy — 87
England, Joni — 104
Enochs, April — 87
Escobar, Elia — 109
Estelle, John — 11, 87
Evans, Allison — 7, 104
Evans, Monica — 57, 104
Evans, Tyrone — 109
Evans, Vernon — 87
Eversole, Aaron — 100
Eversole, Jeramy — 109

F

Fahnbulleh, Jarcee — 60, 104
Faidley, Daniel — 17, 109
Faidley, Micah — 17, 100
Farris, Joseph — 56, 100
Farris, Michcal — 39, 87
Farris, Nichole — 8, 100
Farris, Tamika — 87
Farris, Tasha — 109
Fenney, AnnMarie — 87
Fenton, Monica — 87
Ferguson, Ann — 104
Ferguson, Charlene — 36, 37, 57, 59, 100
Ferguson, Pleas — 28, 109
Fishback, Deanna — 87
Fisher, Amanda — 40, 41, 109
Fisher, Anthony — 27
Fisher, Phillip — 87
Fisher, Tony — 100
Fitzgerald, Chris — 27
Flanagan, Tara — 59, 109
Flood, Brendan — 14, 109
Fogleson, William — 109
Foley, Mathew — 116

Foster, John — 104
Fowlkes, Nancy — 18, 19
Franklin, Kristen — 61, 87
Frazier, Cynthia — 19, 57, 59, 109
Freeman, Antwun — 104
Freeman, Connesha — 104
Frost, Delua — 57
Fry, Dennis — 100
Fry, Teresa — 104
Fulford, Ian — 10, 104
Fultz, Matthew — 17, 87, 96
Fyffe, Ron — 13, 20, 29, 30

G

Gaddie, Korisha — 13, 87
Gaines, Bryan — 104
Gaines, Coron — 22, 34, 35, 100
Gaines, Tommie — 104
Galan, Juan — 87
Galan, Mario — 109
Gamez, Monica — 7, 87
Gardner, Damon — 66
Gardner, Onesha — 109
Garrard, Kisha — 100
Garrison, Shamika — 100
Garrott, Anthony — 109
Gearlds, Keith — 10, 83, 87, 96
Gearlds, Kurt — 109
Geib, Geoffrey — 10
George, Corrinda — 109
George, Dave — 10
George, David — 11
Geralds, Michelle — 109
Germany, Marvin — 109
Ghaim, Mesfin — 87
Gibson, Anna — 14, 109
Gibson, Denitra — 87
Gibson, Elliott — 61, 100
Gibson, Jason — 104
Gibson, Melvin — 109
Gilbert, Darryl — 109
Gilbert, Keon — 12, 29, 104
Gilder, Carlos — 110
Giles, Harry — 89
Gilkey, Ella — 59, 110
Gillespie, Tascha — 87
Gilman, Mark A. — 15, 21, 96, 116
Gilman, Michael Andrew — 15, 110
Gilmore, Elizabeth — 110
Gladney, Taleesha — 100
Glass, Antonio — 56, 110
Glasscock Jr., Edward — 100
Glenn, Lucas — 104
Glenn, Veronica — 110
Gloster, LaTosha — 87
Goldsmith, Nicole — 8, 104
Goliday, Jason — 100
Golliday, Jason — 22
Goodwin, Denisha — 87
Goodyear, Robert — 104
Grace, Julian — 28, 110
Grace, Reeshamah — 81, 88
Grady, Darrin — 56
Graham, Jennoa — 100
Graham, Reginald — 104
Granberry, Joshua — 110
Graves, Marvin — 110
Gray, Andre — 110
Gray, Hershellia — 110
Gray, Kristopher — 110
Gray, Larry — 110
Gray, Michelle — 88
Gray, Shawn — 88
Greer, Brian — 116
Griffin, Demarcus — 110
Griffin, Janelle — 100
Gross, Renee — 57, 59, 61
Grube, Josh — 62
Gunyon, Chad — 110
Guynn, Stephen — 22

H

Haag, Mindy — 88
Hale, Kirsten — 100
Halhburton, Juwaune — 88
Hall, Casandra — 104
Hall, Qiana — 110
Hall, Tony — 22
Halley, Tameeka — 104
Hamilton, Chastity — 88
Hamilton, Josh — 17
Hamilton, Joshua — 104
Hamilton, Katisha — 42
Hampton, Danielle — 104
Hannon, Carol — 42, 88, 116
Hardiman, Robert — 22, 34, 35
Hardin, Wanda — 56
Hardin, Wes — 14
Hardy, Andy — 12, 22, 88
Hargraves, Collin — 14, 39
Harman, Rob — 10
Harney, Dequana — 104
Harnish, Craig — 10, 100
Harp, Steve — 88
Harp, Tiwana — 110
Harper, Karra — 104
Harris, Aileen — 104
Harris, Alison — 104, 110
Harris, Allena — 110
Harris, Amanda — 104
Harris, Cheryl — 104
Harris, Dinetra — 110
Harris, Heather — 16, 100
Harris, Juanita — 61
Harris, Kevin — 88
Harris, Kristy — 110
Harris, Melanie — 104
Harris, Tekoa — 104
Harrison, Danni — 104
Harrison, Victoria — 100
Hartshorn, Cynthia — 65
Harvey, John — 88
Hastings, Tia — 110
Hatcher, Danielle — 110
Hathaway, Jerry — 8
Havican, Jason — 100
Hawkins, Shedrick — 110
Hazlewood, Denise — 110
Heady, Gary — 41, 110
Heady, Jeremy — 100
Heavrin, Sara — 40, 104
Heilman, Andrea — 59, 110
Heitzman, Preston — 110
Helms, Bob — 10, 11
Helms, Jennifer — 104
Helton, Tara — 110
Henderson, Catina — 100
Henderson, John — 110
Henderson, Marcus — 22, 110
Henderson, Veronica — 19, 100
Hendricks, Regina — 110
Hendrickson, Michael — 110
Henry, Chantel — 88
Henry, Dareskedar — 104
Henson, Michelle — 88
Henton, Ian — 110
Herald, Salina — 100
Herald, Talisha — 110
Herrin, Barbara — 110
Herring, Joseph — 42, 88
Herrmann, Donald — 104
Hicks, Jodi — 100
Hicks, Kimberly — 56, 110
Higginbottom, Jennifer — 88
Highsaw, Melanie — 110
Hileman, Andrea — 63
Hill, Audrey — 100
Hill, Christina — 110
Hill, Michael — 110
Hill, Terrance — 110
Hillenburg, Melissa — 11, 42, 88
Hilliard, Jaisun — 100
Hillman, Laranette — 110
Hinderliter, Jennifer — 7, 17, 57, 59, 104
Hines, Latricie — 104
Hiselman, Rachel — 110
Hobson, Jessica — 14, 33, 57, 104
Hockett, Ronald — 110
Hockmuller, Frank — 91
Hodge, Bridget — 57, 104
Hodge, Charles — 110
Hodge, Jane — 57, 59, 88
Hodges, Angela — 110
Holder, David — 110
Holder, Jenita — 59, 110
Holland, Christina — 88
Hollis, Tamara — 13, 18, 19, 30
Hollowell, Lewis — 10
Holman, Jami — 110
Holmes, Lakea — 59
Holmes, Lakeia — 59, 61
Holt, Bennie — 88
Holt, John — 100
Holt, Michele — 110
Holtsclaw, John — 40, 41
Holtsclaw, Patrick — 60
Holtsclaw, Scott — 22, 61, 83, 88
Hoosier, Marion — 59, 104
Hoosier, Nekia — 110
Hopkins, Deanine — 104
Hopkins, Rachael — 110
Hopper, Amie — 100
Hopson, David — 110
Horne, Jamie — 15, 88
Horsley, Kevin — 110
Horton, Mary — 15, 110
Houston, Tony — 57, 58, 104
Howard, Alison — 110
Howard, Bertrand — 22
Howard, Beverly — 104
Hubbard, Anthony — 104
Hubbard, Nephriteria — 104
Hubert, Sherie — 56, 100
Huckleberry, Shaunte — 61, 88
Hudson, Corey — 88
Hudson, Kevin — 110
Hudson, Nikki — 104
Huffman, Danielle — 104
Hughes, Darryl — 104
Hull, Nathan — 57, 58, 59
Hunley, Sarah — 100
Hunt, Donnita — 110
Hunter, Kyla — 110
Hunter, Michael — 57, 100
Hunter, Victoria — 110
Hurst, Crystal — 88
Hyde, Kevin — 34, 35

I

Ingram, Sharron — 104
Ishmon, Tomeka — 110
Ivey, Delana — 56, 110
Ivory, Ray — 104

J

Jacks, Kenny — 110
Jackson, Latosha — 88
Jackson, William — 110
James, Toyia — 16, 81, 82, 89, 96
Jami, Aliya — 110
Jarrell, Tony — 89
Jarrett, Adrienne — 36, 37, 100
Jarrett, Anthony — 22, 110
Jayne, Sarah — 8, 33, 104
Jessie, Clyde — 110
Jhonson, Theresa — 40
Jiles, Harry — 60
Jobe, Brandy — 110
Johnson, Ashaundra — 29, 31, 110
Johnson, Atlas — 110
Johnson, Brandon — 110
Johnson, Brian — 22, 100
Johnson, Damicca — 20, 21, 31, 100
Johnson, Deanna — 89
Johnson, Denise — 29
Johnson, Dennis — 110
Johnson, Jame — 19, 59, 111
Johnson, Jason — 111
Johnson, Jesse — 104
Johnson, Milika — 104
Johnson, Misty — 104
Johnson, Nykia — 89
Johnson, Tajuan — 89
Johnson, Tamara — 89
Johnson, Theresa — 104
Johnson, Tiffany — 56, 104
Johnson, Timothy — 100
Johnson, Torra — 89
Johnston, Jessie — 111
Jones, Adrienne — 104
Jones, Anna — 111
Jones, Charles — 111
Jones, Christopher — 111
Jones, Deron — 21
Jones, Derrick — 89
Jones, Emisha — 104
Jones, Fatima — 111
Jones, Fredrick — 104
Jones, Jimmeka — 111
Jones, Ray — 111
Jones, Renata — 111
Jones, Robin — 89
Jones, Sharrod — 27
Jones, Sharron — 89
Jones, Tasha — 56, 100
Jones, Teresa — 104
Jones, Tiffany — 90
Jones, Tihesia — 100
Jordan, Alicia — 90
Jordan, Shatoya — 30, 56, 104

K

Kafrawy, Osman — 12
Keegan, Kelli — 90
Keenan, Joshua — 41
Keevil, Stephanie — 111
Kelly, Eric — 111
Kemp, Christpher — 116
Kendrick, Jennifer — 57
Kerr, Leandra — 61, 104
Khatri, Munir — 111
Kidd, Harry — 100
Kidd, Kimberly — 105
Kimble, Demetria — 90
Kimbrough, Sherika — 105
Kindrick, Jennifer — 100
King, Addie — 56, 57, 59, 105
King, Bridgette — 111
King, Crystal — 13
King, Johnnie Jr. — 28, 111
King, Mark — 111
King, Rosalind — 100
Kinghorn, Kathy — 7, 17
Kirk, Manuel — 60, 111
Kirschenman, Kelly — 105
Kloss, Daniel — 105
Kloss, Latasha — 111
Knowles, Richard — 90
Knox, David — 111
Knue, Francis — 34, 35
Koo, Eddie — 105
Krebs, Stephanie — 60, 90
Krieger, Harlie — 90
Kurbusky, Darlene — 111
Kuykendall, Kelli — 105

L

Lacy, Terrenee — 90
Laker, Jessie — 10, 11
Lamb, Tiffany — 105
Lambert, Brandy — 116
Lambert, Dennis — 111
Lamumba, Zakiya — 12, 36, 37
Lance, Jennifer — 100
Lane, Antwan — 22
Lane, Rashada — 31
Lane, Stephanie — 33, 111
Langford, Daniel — 111
Lanier, Richard — 35, 111
Lavada, Greg — 111
Lawson, Roxanna — 57, 59, 84, 100
Layton, Felisha — 111
Lee, Angela — 90
Lee, Dewaun — 21
Lee, Latonya — 12, 13
Lee, Michael — 105
Leveringston, Carla — 24, 100
Lewis, Ashlyn — 105
Lewis, Carl — 100
Lewis, Trumaine — 105
Lewis, Walter — 105
Light, Dusten — 11, 17, 35, 60, 105
Lime, Daniel — 14
Liner, Jay — 116
Littrell, Nicole — 8, 19, 105
Lloyd, Adesa — 30, 31, 90
Lloyd, Jason — 111
Lockhart, Lakisha — 90
Logwood, Sherry — 8, 9, 90
Long, Tangenee — 30, 31
Love, Brooke — 15, 89, 90
Lovelace, Shawn — 100
Loveless, Brandon — 90
Lueneburg, Keith — 105
Lufey, Amanda — 105
Lumumba, Zakiya — 13, 100
Lumumba, Zalika — 13
Lunderman, Jason — 14, 57, 105
Lyda, Corey — 41, 100
Lyda, Shannon — 111
Lyle, Ayana — 56
Lyle, Ayanna — 56, 100
Lyle, Edgar — 100
Lynch, Jeff — 10, 34, 35
Lyster, Tisha — 90

M

Maclin, Sylvia — 42, 43, 90
Maddux, Carrie — 90
Maddux, Laurel — 100

Madsen, Shawn — 105
Madsen, Tabitha — 90
Majors, Monica — 90
Malone, Eboni — 56, 60, 105
Malone, Monique — 111
Mann, Jacquetta — 100
Manship, Benjamin — 5, 90
Manship, Dan — 105
Manthe, Christy — 111
Manual, Kirk — 22
Manuel, India — 111
Manuel, Lamita — 56, 90
Marlett, Amanda — 105
Marlin, Dante — 27, 100
Marrow, Amanda — 90
Marrow, Kristen — 8
Marsh, Jennifer — 111
Marter, Justine — 15, 90
Martin, Arron — 100
Martin, Brian — 28, 57, 111
Martin, Crystal — 8, 100
Martin, David — 100
Martin, Kalilah — 50
Martin, Peter — 100
Martin, Sabrina — 111
Martz, Kevin — 37
Mascher, Adam — 100
Mason, Brandi — 90
Mason, Dynesha — 13, 24, 36, 52, 90, 96
Mason, Sherri — 81, 91
Mathews, Jenny — 111
Mathews, Larene — 91
Maxfield, Dusty — 105
Mayes, Despi — 105
McAtee, Mike — 111
McCall, Paul — 111
McCarty, Melissa — 100
McCaslin, Billy — 105
McCauley, Eric — 111
McClure, Dionna — 56, 91
McConnell, April — 111
McConnell, Tara — 105
McCormick, Kristopher — 34, 91
McCray, Hari — 111
McCray, Rickey — 12, 22, 23, 34, 105
McDade, Arlana — 111
McDaniel, Liz — 56
McDaniel, Samanda — 100
McDaniels, Elizabeth — 57, 59
McDonough, Melissa — 105
McDowell, Thelca — 105
McFadden, Levern — 111
McFarland, Christopher — 100
McFarland, JerriAnn — 91
McFarland, Quentin — 100
McGaw, Andre — 100
McGee, Clarence — 12, 22, 91
McGehee, Lydia — 91
McGill, Chris — 105
McGill, Julia — 8, 9
McGowan, Kisha — 91
McGraw, Marilyn — 111
McIntyre, Tameika — 105
McKenzie, Brian — 24, 52, 59, 96
McKinney, Eric — 57, 58, 59, 62, 84
McKinney, Jeremey — 10, 11, 36, 37, 42, 57, 58, 59, 62, 65, 67, 85, 91
McKnight, Ryan — 100
McKnight, Sean — 111
McKormick, Kris — 22
McMillian, Tameka — 111
McMullen, Kelly — 57, 105
McMurray, Jerome — 100
McPherson, Erin — 111
McPherson, Gregory — 105
McPherson, Lacy — 111
McSwine, Micheal — 111
Means, Brian — 105
Mecelheny, Sean — 100
Melton, Wayne — 105
Mercer, Elizabeth — 8, 62, 91
Mercer, Tim — 111
Merrill, Nicole — 111
Messersmith, Stacy — 92
Meyer, Cynthia — 13, 15, 52, 57, 59, 84, 92, 96
Meyer, Janet — 15
Mickens, Braumel — 100
Miers, Matthew — 100
Miers, Misty — 105
Miles, Jenny — 92
Miles, Kevin — 28
Miller, Calvin — 111
Miller, Christina — 111
Miller, Christopher — 111
Miller, Clint — 111
Miller, Jamelia — 7
Miller, Jamila — 92
Miller, Jennifer — 105, 111
Miller, Nina — 92
Miller, Robin — 105
Miller, Shella — 105
Mills, Damien — 92
Mills, Danny — 111
Mills, Money — 84
Mills, Tim — 111
Mills-Pitts, Monyana — 105
Minnix, Carla — 111
Minnix, Charles — 111
Minor, Bryant — 92
Minter, Eric — 28
Minter, Tony — 111
Mitcham, Charles — 100
Mitchell, Corie — 7, 20, 21, 100
Mitchell, Danielle — 100
Mitchell, Jannifer — 111
Mitchell, Phillip — 111
Mobley, William — 92
Modesitt, Karen — 105
Modgsitt, Joann — 92
Montejo, Steva — 92
Moon, Alea — 105
Moore, Alfred — 111
Moore, Carl — 14, 34
Moore, Carla — 20
Moore, Mark — 111
Moore, Megan — 57, 105
Moore, Semorris — 22, 105
Moore, Sharese — 111
Moore, Sylvester — 22, 92
Morales, Sarah — 33, 59, 62, 111
Moreland, Sandra — 33
Morgan, Justin — 101
Morgan, Thomas — 105
Moriarrty, Tim — 101
Morris, Douglas — 105
Morris, Leadrin — 30, 92
Morrow, Amanda — 33, 57
Morrow, Kristen — 101
Morton, Freddie — 111
Morton, Mary — 15
Moser, Cameron — 111
Moses, Shelly — 37, 111
Mote, Jerry — 105
Munn, Jasmine — 92
Murphy, Brian — 14
Murphy, Sean — 92
Murrell, Latasha — 111
Myers, Jason — 105
Myers, Suzanne — 15, 60, 92

N

Neilsen, Emil — 58
Nelson, Nicole — 8, 9, 19, 30, 105
Newcomb, Ginny — 111
Newman, Nichole — 36, 37
Newman, Shena — 105
Nguyen, Harrison — 11, 105
Nicholson, Leslie — 33, 101
Nicken, Lonnie — 21
Nielson, Emil — 116
Norton, Angela — 111
Norton, Melissa — 19, 112

O

O'Banyel, Kevin — 105
Oaldon, Sacajawea — 60, 112
Ockletree, Courtney — 101
Odell, Abigail — 60, 112
Ogunani, Tokunbo — 14, 112
Oliver, Curtis — 112
Ottinger, Kim — 105
Oversby, Shean — 52
Owens, Nevada — 105
Owens, Tim — 6, 101
Owensby, James — 116
Owsley, Keith — 105
O'Banyel, Kevin — 14

P

Pack, Raushana — 101
Padgett, Stacy — 105
Page, Joshua — 105
Page, Shannon — 112
Page, Tamika — 67
Palmer, Jason — 38
Palmer, Micheal — 56, 92
Pardue, Una — 112
Parham, Donald — 105
Parker, Amy — 112
Parker, Chris — 101
Parker, Donyell — 105
Parker, Jonathan — 41, 92
Parks, Erika — 92
Parks, Larry — 22, 92
Parson, Baroni — 17, 105
Pastorelli, Juan — 14, 101
Patel, Amish — 6, 17, 105
Patel, Prashant — 52, 92
Patel, Vaishali — 91, 92
Patrick, Anthony — 22, 112
Patrick, David — 105
Patrick, Teah — 29, 112
Patton, Christopher — 101
Patton, Michelle — 112
Patton, Samantha — 57, 112
Pearson, Garry — 22, 92
Peavler, Bradley — 112
Peppers, Thomas — 40
Perkins, Marlon — 112
Perry, Charron — 112
Perry, Tremel — 101
Peters, Kenneth — 112
Petersen, Zachary — 105
Peterson, Jodi — 7, 20, 21, 101
Peterson, Kimberly — 116
Pettigrew, Daniel — 112
Phelps, Julian — 22
Phelps, Thomas — 112
Phillips, Gary — 112
Phillips, Jason — 112
Pickens, Perry — 105
Pindell, Nick — 105
Pirtle, Deandra — 112
Pitts, A.J. — 84
Pitts, Andrew — 11, 40, 92
Poi, Matthew — 101
Poindexter, Sharleigh — 112
Pollard, Lakrysha — 112
Porter, Nikki — 112
Poston, Jennifer — 101
Poston, Shawntia — 101
Poteet, Robert — 101
Pounter, Shannon — 92
Powell, Jason — 41
Powell, Ronnie — 101
Pranger, Samuel — 105
Prater, Heather — 101
Presswood, Latwana — 112
Priest, Nicole — 112
Primm, Natasha — 92
Procter, Ryan — 112
Prosch, Dustin — 112
Pruitt, Edna — 42
Pryor, Chaka — 112
Puckett, Tyonia — 18, 93, 96
Pun, Pario — 112

Q

Quagliesi, Joseph — 101
Quiett, Elizabeth — 16, 82, 93

R

Radford, Lorrel — 37, 112
Ragan, Steven — 60, 105
Rainey, Vickie — 57, 101
Ramos, Julia — 105
Ransdell, Rebecca — 101
Ransnick, Jocelyn — 16
Ransnick, Megan — 16
Ransom, Darryl — 105
Ransom, Kamicka — 36, 105
Rasmick, Megan — 33
Rasnick, Jocelyn — 16, 105
Rasnick, Megan — 42, 101
Ratcliff, Lorrie — 101
Ray, Chasity — 112
Ray, Tyan — 105
Reausch, Bianka — 105
Reed, Doyne — 22, 112
Reed, Lano — 112
Renfro, Crystal — 93
Renfro, Mandi — 106
Rentch, Sarah — 7
Renyolds, Walter — 93
Revell, Michael — 28, 112
Rhoades, Tomika — 13
Rice, Charles — 112
Rice, Ronald — 112
Rice, Rosa — 42, 43, 93
Richards, Jerry — 101
Riddle, Cynthia — 112
Riddle, Johny — 112
Riehl, David — 57, 58, 59, 106
Riggles, Damon — 93
Riggs, Sterling — 112
Rimmer, June — 38
Riner, Shana — 106
Rintsch, Sarah — 106
Ripberger, Brian — 106
Rivers, Sharona — 112
Roach, Dan — 106
Roberson, Donisha — 112
Roberson, Lawrence — 112
Roberts, Brad — 112
Roberts, Frances — 101
Robertson, Kiyoko — 57, 59, 60, 61, 101
Robertson, Phillip — 112
Robinson, Crystal — 112
Robinson, John — 10, 93
Robinson, Lawanna — 112
Robinson, Nathan — 101
Robinson, Steven — 112
Robinson, Tim — 112
Robleto, Steven — 93
Rogers, Alisa — 101
Rogers, Candice — 112
Rogers, Robert — 101
Rosenbaum, Sarah — 112
Ross, Brandy — 106
Ross, Brennan — 14
Ross, David — 106
Ross, Emily — 106
Ross, Kerry — 112
Ross, Megan — 15, 106
Rouse, Jennifer — 106
Rowan, James — 112
Rowe, Eric — 106
Rowlett, Nicholas — 106
Rubin, Joshua — 14, 101
Runyon, Amanda — 93
Rush, Jeffery — 101
Rush, Mark — 22
Rush, Tasha — 106
Rush, Tylesha — 106
Russell, Christy — 106
Russell, George — 40, 41, 101
Russell, Jesse — 101
Russell III, Thomas — 101
Russle, George — 41
Russsell, Roberto — 101
Rutland, Lee A. — 112
Rutland, Rashunda — 112
Ryan, April — 112
Ryan, Emily — 93
Ryan, James — 101

S

Sage, William — 60, 106
Salih, Onima — 15
Sallee, Jessica — 59, 112
Salter, Ernest — 94
Sam, Robyn — 112
Sample, Misty — 31, 106
Samuel, Kirby — 106
Sanders, Addie — 94
Sanders, Brian — 106
Sanders, Dericca — 30
Sanders, Derrick — 29, 101
Sanders, Jason — 106
Sanders, Kerry — 112
Sauders, Coach — 31
Sauders, Kim — 41
Sauers, Erin — 40, 41, 112
Saunders, Heather — 106
Saunders, Kimberly — 112
Scales, Jeremiah — 106
Schafer, AnneMarie — 106
Schaunaman, Chris — 94
Schell, Craig — 101
Scholl, Jennifer — 106
Schultz, Chad — 112
Schuth, Heather — 16, 106
Schwartz, Lincoln — 112
Scott, Andrea — 112
Scott, Anthony — 57, 60, 106
Scott, Jouhne — 112
Scott, Sarah — 11, 57, 59, 61, 101
Scott, Shawnika — 106
Scruggs, Carey — 112
Seagraves, Bruce — 112
Sears, Kenneth — 106
Seidensticker, Chet — 94
Shane, Jill — 106
Shanklin, David — 11, 106

Shannon, Darnell — 112
Shannon, Karryl — 28
Sharer, Andrew — 11
Sharp, Christopher — 112
Sharp, Jason — 101
Sharrett, Stacie — 112
Shaw, Cameron — 22
Shaw, Carla — 101
Shaw, Melissa — 101
Sheets, Angela — 94
Sheffler, Zachary — 112
Shelton, Eric — 22, 112
Shelton, Tamika — 94
Shelton, Vcaon — 22, 113
Sherman, Barbara — 113
Shirely, Jean — 59, 101
Shirley, Kortez — 113
Short, Rasheeda — 101
Shriner, Beverly — 101
Shugars, Marco — 14, 113
Shultz, Chad — 22, 106
Shumate, Cristal — 8, 106
Shuth, Heather — 63
Siddeeq, Akram — 113
Siegel, Carletha — 101
Silcott, Brandon — 106
Simpson, Janet — 63, 94
Sims, A··a — 113
Singleton, Shlena — 106
Sisson, Jenni — 8, 15, 57, 106
Sizemore, James — 113
Skaggs, Angie — 113
Skelley, Tiffany — 113
Small, Adrien — 113
Smith, Antonio — 106
Smith, Arthur — 113
Smith, Bill — 22
Smith, Brent — 12, 22, 106
Smith, Byron — 60, 106
Smith, Chayzee — 94
Smith, Christie — 94
Smith, DeAndre — 113
Smith, Elizabeth — 101
Smith, Fatasha — 106
Smith, Jacob — 113
Smith, Joseph — 22, 106
Smith, Lance — 101
Smith, Latricea — 13
Smith, Leia — 113
Smith, Luwana — 39
Smith, Marquet — 106
Smith, Melinda — 94
Smith, Micah — 101
Smith, Michael — 113
Smith, Robert — 113
Smith, Takia — 35, 101
Smith, Uneedra — 60
Smith, Wendy — 61, 113
Snorten, Cornelius — 106
Snyder, Lisa — 113
Snyder, Zeke — 101
Southern, Jonathan — 101
Spalding, Dynisha — 101
Spaulding, James — 34, 95
Spears, Aaron — 106
Spells, Faith — 113
Spells, Faye — 31
Sperlen, William — 62
Spicer, Candice — 113
Spivey, Jerome — 27, 106
Spivey, Keisha — 95
Spivey, Kentika — 113
Spurlin, William — 113
Spurr, Amy — 106
Staffy, Don — 56, 57, 106
Stamper, Christina — 95
Stanley, Leah — 106
Stanley, Meggan — 113
Stanton, Rachel — 106
Staples, Frank — 106
Stapp, Deena — 113
Starbuck, John — 106
Starcher, Jamie — 113
Starks, Laketa — 29, 31, 41, 113
Staten, Andrea — 113
Steele, Brandie — 16
Steele, David — 6
Stepp, Shannon — 101
Sterreth, Ryan — 106
Stevens, Shelia — 101
Stewart, Deloris — 113
Stewart, Jason — 27, 101
Stewart, Maynard — 113
Stewart, Nakesha — 13
Stewart, Nicholas — 106
Stewart, Reggen — 13, 20, 30, 106
Stewart, Susanne — 95, 116
Stewart, Willie — 113
Stidhan, Gary — 106
Stokes, John — 113
Stollings, Ebony — 113
Stout, Aaron — 52, 58, 59, 61, 66, 95
Stout, Adam — 57, 58, 59, 61, 106
Stout, Jason — 39, 66
Stratton, Amber — 95
Stratton, Randall — 113
Stringer, Anthony — 22, 106
Stringer, Greg — 95
Strong, Sherese — 29, 113
Stuart, Reggen — 20
Stuckey, September — 56, 106
Stutz, Roy — 10
Suhrkamp, William — 113
Suiters, Amanda — 113
Sulck, Lori — 113
Sullivan, Andrea — 101
Sullivan, Jennifer — 95, 96
Sullivan, June — 13
Summers, Brandie — 101
Suttice, Arin — 113
Sutton, Kevin — 113
Sutton, Rayford — 113
Sutton, Rodney — 38
Sweatt, Eric — 95
Sweet, Jessica — 41, 106

T

Tackitt, Josh — 7, 17, 42, 101
Talor, Jeff — 6
Tanner, Nicole — 95
Tarver, David — 95
Tate, Kendra — 116
Taylor, April — 113
Taylor, Derrick — 95
Taylor, Jeff — 17, 101
Taylor, Lachrishia — 106
Taylor, Patrick — 113
Taylor, Sam — 60
Taylor, Steven — 57, 58, 59, 113
Terry, Robert — 106
Testruth, Jeromy — 106
Tevis, Kelley — 113
Tewell, Angela — 113
Thacker, Angela — 15, 113
Thomas, Aaron — 11, 22, 34, 106
Thomas, Courtney — 95
Thomas, Deandre — 22
Thomas, Deobelek — 12
Thomas, Jerry — 21, 27, 106
Thomas, LaShaunna — 113
Thomas, Lisa — 113
Thomas, Rebecca — 106
Thomas, Sakinna — 95
Thomas, Terica — 95
Thompson, Sandra — 101
Thornton, Malachi — 40, 41, 113
Thorp, John — 22, 113
Thurman, Reginald — 11, 22, 101
Tibbs, Yolanda — 113
Timberlake, Latasha — 13, 20, 31, 106
Tipton, Jovon — 22, 33, 35, 113
Tipton, Lyndal — 34, 106
Tolentino, Michelle — 16, 57, 59, 106
Tolentino, Ron — 6, 17, 52, 58, 59, 61, 95, 96
Toney, Gillian — 62, 63, 95
Tonge, Necey — 101
Toran, Tariq — 30, 95
Townsend, Jerry — 12, 95
Tran, Linh — 106
Tran, Nhat — 106
Travis, Curtis — 113
Trine, Emily — 57, 59, 101
Troutman, Nikita — 101
Trueblood, Heather — 113
Tudor, Leatrice — 95
Tully, Chris — 10
Turentine, Mark — 101
Turentine, Shasta — 95
Turman, Alan — 113
Turner, Audrey — 113
Turner, Eldrie — 22
Turner, Jonathan — 101
Tuttle, Patricia — 101
Tynea, Hurd — 101

U

Ulery, William — 106
Utley, Ebony — 7
Utterback, Brandi — 113

V

Vanhorn, Shane — 106
Vaughn, Lavase — 22, 95
Vaughn, Vcna — 113
Venable, Michele — 107
Vester, Shawn — 101
Villacorta, David — 22, 113
Vinnegar, Nicole — 95
Vires, Mandy — 113

W

Wadley, Christy — 31, 101
Wadlington, Bruce — 66
Wagers, Jessica — 113
Waites, Edgar — 107, 113
Wake, Brent — 56, 95
Walker, Adrienne — 107
Walker, Travis — 107
Wallace, Martha — 113
Waller, Chemekia — 107
Walls, Jon — 57, 58, 59, 65, 66, 95
Walton, Charles — 101
Wardell, Alesha — 113
Wardell, Amber — 113
Warren, Corey — 22, 96
Washington, Aisha — 102
Washington, Pamela — 113
Watkins, Bill — 96
Watson, Cherita — 113
Webster, Deann — 113
Webster, Dequincy — 96
Webster, Harlan — 28, 113
Webster, Robert — 35, 107
Weeden, Valerie — 113
Weems, Lekeshia — 107
Welch, Rebecca — 102
Wells, Clarence — 113
Wert, Rebecca — 102
Wesley, Lisa — 113
West, Mark — 14
Westmoreland, Takiya — 102
White, Adam — 114
White, Andy — 96
White, Brenda — 56, 107
White, Danitra — 59, 114
White, Jeremy — 114
White, Kimberly — 63
White, Melvin — 114
White, Takea — 114
White, Tamieka — 8, 18
White, Taquisha — 18, 102
Whitehead, Tamika — 107
Whitfield, Steven — 41
Whitson, April — 29, 31, 114
Wick, Jenee — 19, 61
Wick, Warren — 114
Widdle, Brian — 114
Wilhite, James — 96
Willet, Ben — 102
Williams, Amanda — 114
Williams, Andre — 107
Williams, Chris — 22, 114
Williams, Craig — 96
Williams, Crystal — 114
Williams, Darlene — 96
Williams, Lakesha — 102
Williams, Latasha — 29, 107
Williams, Linda — 116
Williams, Melissa — 102
Williams, Michelle — 96
Williams, Oren — 114
Williams, Tanta — 114
Williams, Telisha — 114
Williams, Valerie — 96
Williams, Yuwanis — 19, 29, 59, 114
Williamson, Algier — 102
Williamson, David — 66, 67
Williamson, Kelli — 107
Willis, Alvin — 96
Wilson, Amber — 102
Wilson, Audie — 114
Wilson, Eric — 22, 114
Wilson, Kerry — 114
Wilson, Kymmi — 96
Wilson, Latia — 114
Wilson, Patricia — 107
Wilson, Shawntell — 114
Wingo, Kendra — 114
Winters, Tia — 30, 107
Winters, Victor — 114
Wisner, Joe — 17, 114
Withem, Michael — 102
Wittenbring, Jeff — 107
Wolfe, Kevin — 40, 41, 114
Woodard, Robert — 12, 22, 120
Woodford, Thomas — 114
Woodling, Paul — 10
Woods, Joe A. — 107
Woods, Pamela — 96
Woodson, Antonio — 27
Woodson, Tyrice — 27, 107
Woolridge, Quiana — 114
Woolsey, Carol — 120
Wooten, Patrick — 107
Wray, Charise — 96
Wright, Jason — 114

Y

Yarnell, Rosie — 120
Yeager, Stephanie — 102
Young, Danyelle — 96
Young, Debera — 16
Young, Deron — 102
Young, Donnie — 114
Young, Gerry — 114
Young, Ingrid — 114
Young, Jaron — 27
Young, Jerry — 28

Z

Zackery, Larita — 107
Zakaria, Neil — 107
Zavala, Nick — 102
Zebrowski, Anthony — 114
Zillinger, Margret — 15, 102
Zorman, Kathryn — 114
Zupan, Anthony — 107

Between Tenth and Michigan Street

You come on to the campus, not knowing what to expect, hoping that some good would come from your time at Tech. Walking from the Music Hall, tothe third floor of the Main, constantly being yelled at for being late again.
Standing in front of building, till someone lets you in. Sitting at football games hoping for a win.
Having to take a test, that you didn't know you had, wishing for a good day, that always turns out bad.
Having teachers call on you, when school's the last thing on your mind. Trying to catch up on homework,when your more than six weeks behind.
Waiting till the last minute to get a project done. Laughing at your teachers' jokes, as they try to make school fun.
When you get your diploma, that it took so long to earn, you'll get a certain feeling, that makes you want to return.
No matter where you go, or who the people are you meet, you'll never forget the times you had, between Tenth and Michigan Street.

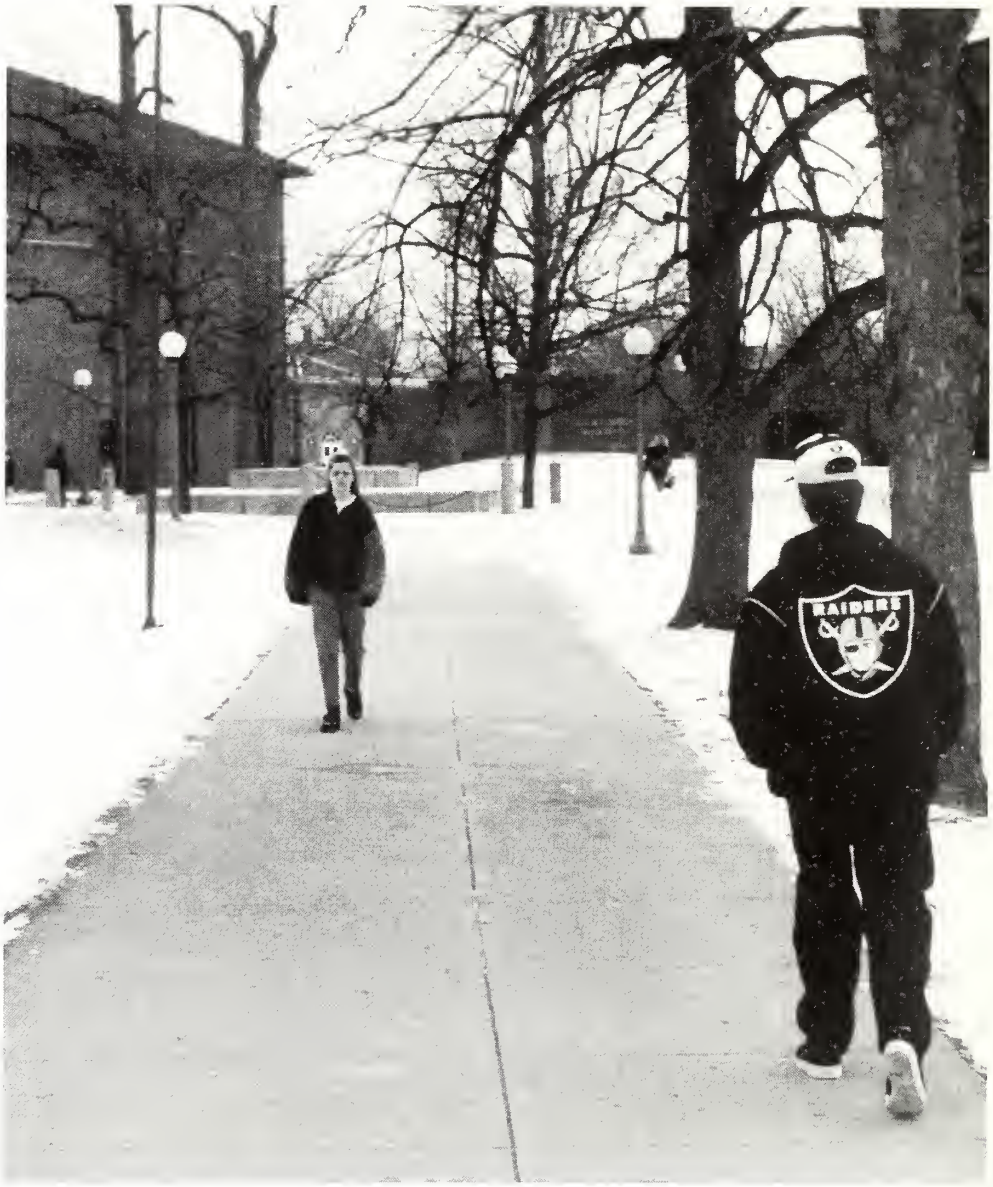

Right: IN TRADITIONAL TECH fashion, the senior class leaves and a freshman class enters. Each class eager to do it its own way.